Green Hill Solar Farm

EN010170

Hedgerow and Tree Protection Order Plan

Revision B (Tracked)

Prepared by: Lanpro

Date: ~~May~~ December 2025

Document Reference: ~~APP~~EX3/GH2.11_B

APFP Regulation 5(2)(q)

Schedule of Changes

Figure Reference	Page	Description of Changes	Reason for Revision
[cover]		Updated document reference to Revision B	As required for submission of Change Application.
All Sheets	3-21	Updated document references and annotations	As required for submission of Change Application.
Sheet 1	4	Order Limits extended	Presentation of Change 1 requested in Change Application and Consultation Report **[CR1-039]**.
Sheet 3	6	Order Limits extended	Presentation of Change 3 requested in Change Application and Consultation Report **[CR1-039]**.
Sheet 8	11	Order Limits extended	Presentation of Change 6 requested in Change Application and Consultation Report **[CR1-039]**.
Sheet 9	12	Order Limits extended	Presentation of Change 6 requested in Change Application and Consultation Report **[CR1-039]**.
Sheet 12	15	Order Limits extended Length of hedgerow CR5aB47 extended Length of hedgerow CR5aB48 extended	Presentation of Change 7 requested in Change Application and Consultation Report **[CR1-039]**.
Sheet 15	18	Order Limits reduced	Presentation of Change 8 requested in Change Application and Consultation Report **[CR1-039]**.
Sheet 16	19	Order Limits reduced	Presentation of Change 9 requested in Change Application and Consultation Report **[CR1-039]**.
Sheet 17	20	Order Limits reduced	Presentation of Change 9 requested in Change Application and Consultation Report **[CR1-039]**.

Island GREEN POWER

Lanpro

Key

- Order Limits
- Sheet Index
- Important Hedgerow
- Potentially Important Hedgerow
- Hedgerow

Tree Protection Order (TPO)

- Points
- Group

Layers: Lanpro, 2025; IGP, 2025
Base map: Reproduced from Ordnance Survey digital map data © Crown copyright 2025. All rights reserved. License number 0100031673

0 1 2 3 4 Kilometers

Scale: 1:30,000@ A0

APFP Regulation: 5(2)(q)	Application Doc No. EX3/GH2.11_B
Ref: P3535_LPR_ZZ_XX_DR_Z_0280	Date: 15/12/2025
Drawn by: BH	Checked by: JC

Hedgerow and Tree Protection Order Plan

Index Sheet
Revision B

GREEN HILL SOLAR FARM

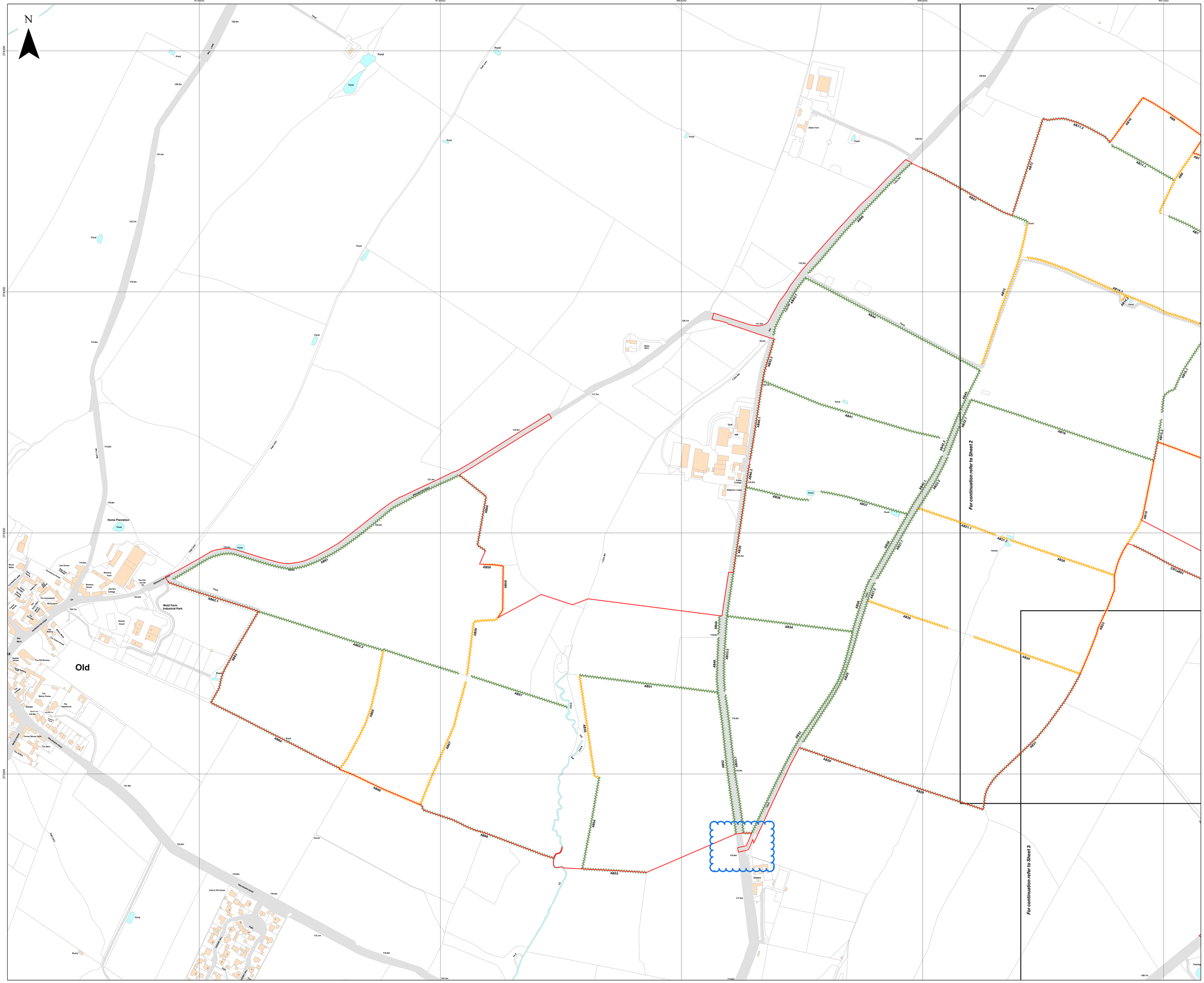

Key

- Order Limits
- Sheet Index
- Important Hedgerow
- Hedgerow

Layers: Lanpro, 2025; IGP, 2025
Base map: Reproduced from Ordnance Survey digital map data © Crown copyright 2025. All rights reserved. License number 0100031673

0 100 200 300 Meters

Scale: 1:2,500@ A0

APFP Regulation: 5(2)(q)	Application Doc No. EX3/GH2.11_B
Ref: P3535_LPR_ZZ_XX_DR_Z_0280	Date: 15/12/2025
Drawn by: BH	Checked by: JC

Important Hedgerows Plan

Sheet 1 of 18
Revision B

GREEN HILL SOLAR FARM

481000
481500
482000
482500
483000
271500
271000
270500

N

For continuation refer to Sheet 1

For continuation refer to Sheet 3

Island GREEN POWER

Lanpro

Key

- Order Limits
- Sheet Index
- Important Hedgerow
- Hedgerow

Layers: Lanpro, 2025; IGP, 2025
Base map: Reproduced from Ordnance Survey digital map data © Crown copyright 2025. All rights reserved. License number 0100031673

0 100 200 300 Meters

Scale: 1:2,500@ A0

APFP Regulation: 5(2)(q)	Application Doc No. EX3/GH2.11_B
Ref: P3535_LPR_ZZ_XX_DR_Z_0280	Date: 15/12/2025
Drawn by: BH	Checked by: JC

Important Hedgerows Plan

Sheet 2 of 18
Revision B

GREEN HILL SOLAR FARM

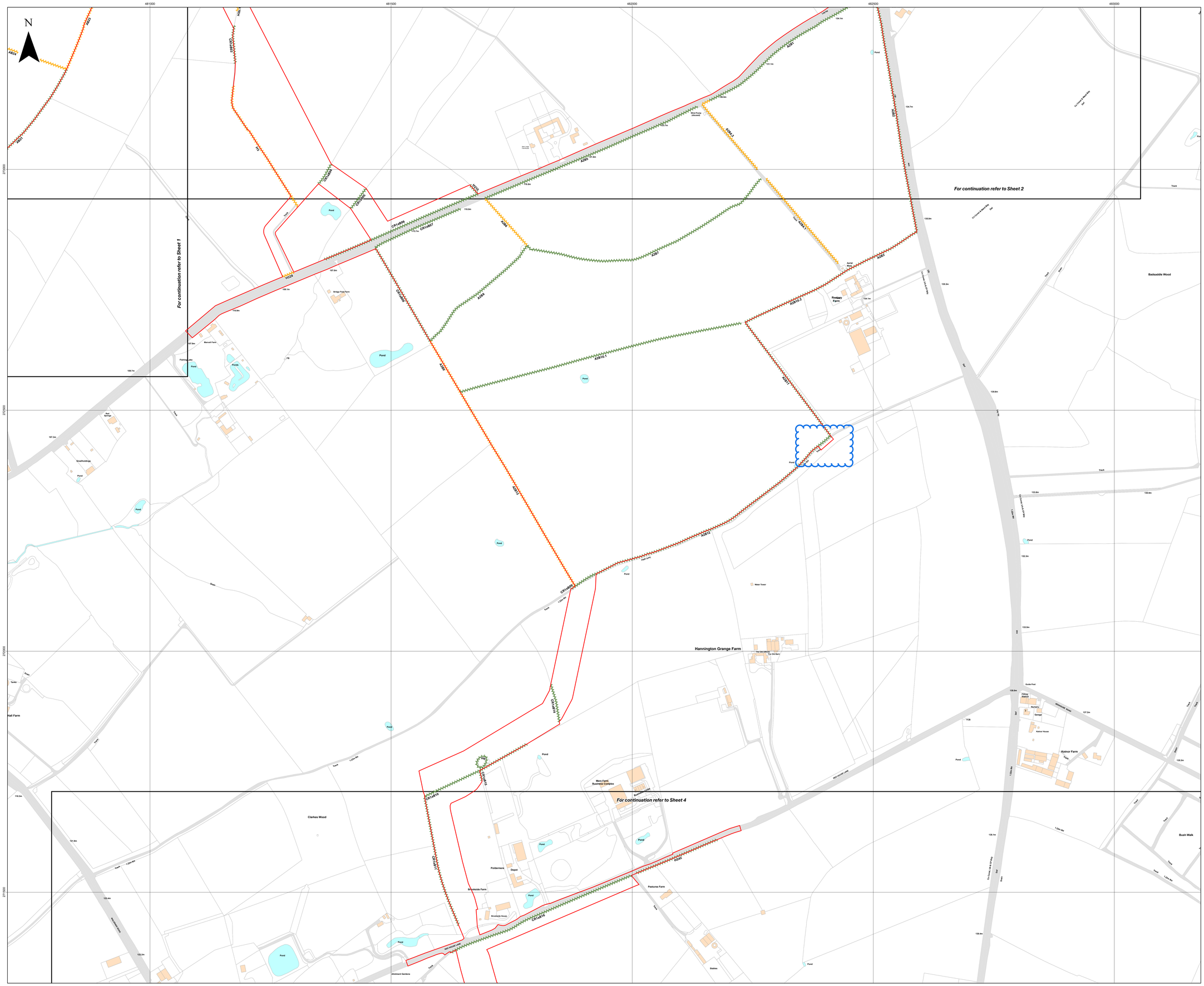
481000
481500
482000
482500
483000
272500
272000
271500
N
For continuation refer to Sheet 1
For continuation refer to Sheet 2
For continuation refer to Sheet 4
A824
A821
H1
H2
H3
H4
H5
H6
H7
H8
H9
H10
H11
H12
H13
H14
H15
H16
H17
H18
H19
H20
H21
H22
H23
H24
H25
H26
H27
H28
H29
H30
H31
H32
H33
H34
H35
H36
H37
H38
H39
H40

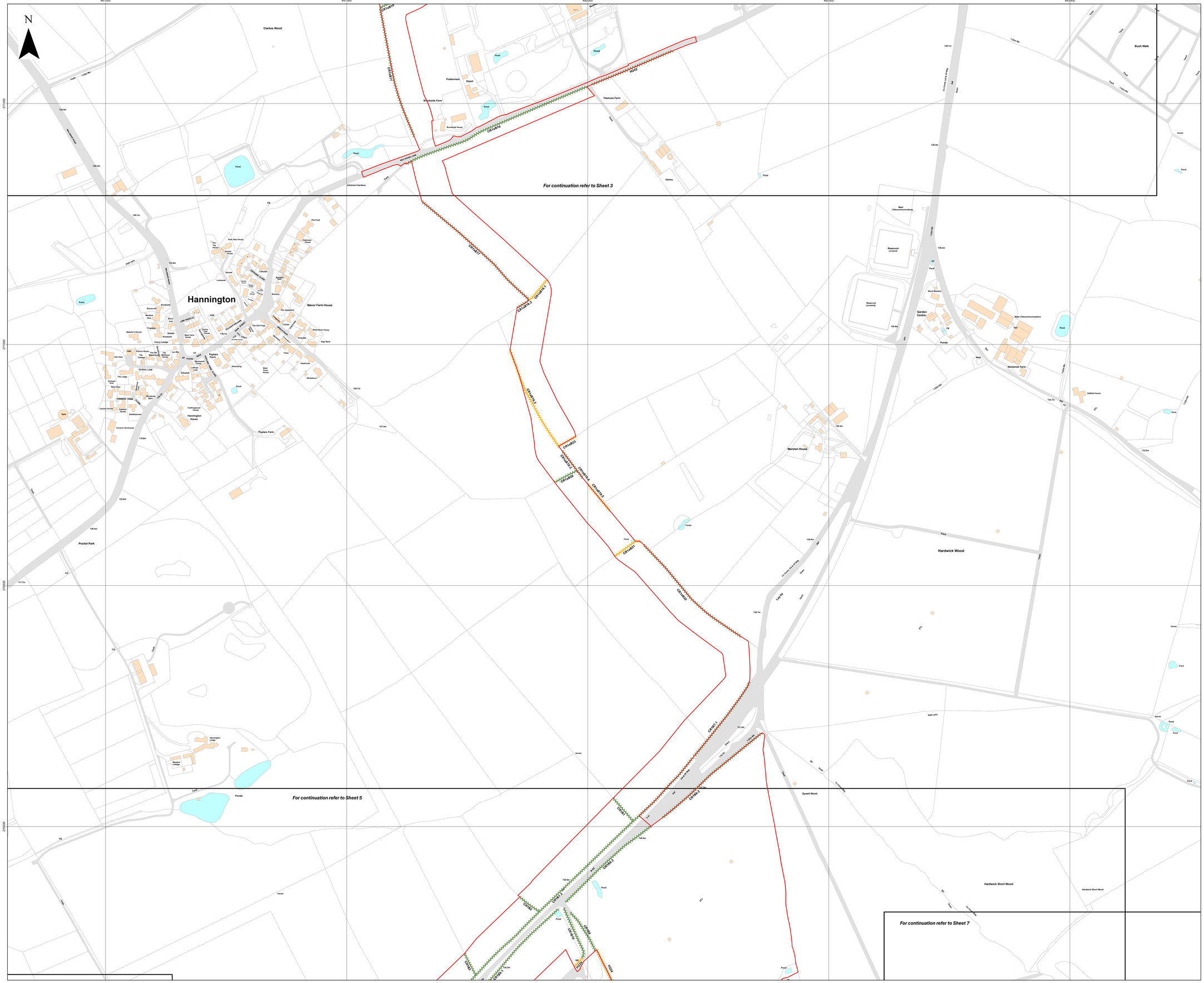
N
481000
481500
482000
482500
483000
Clarkes Wood
Poldermere
Depot
Brookside Farm
Brookside House
Pastures Farm
Stables
Adcroft Gardens
Pond
Pond
Pond

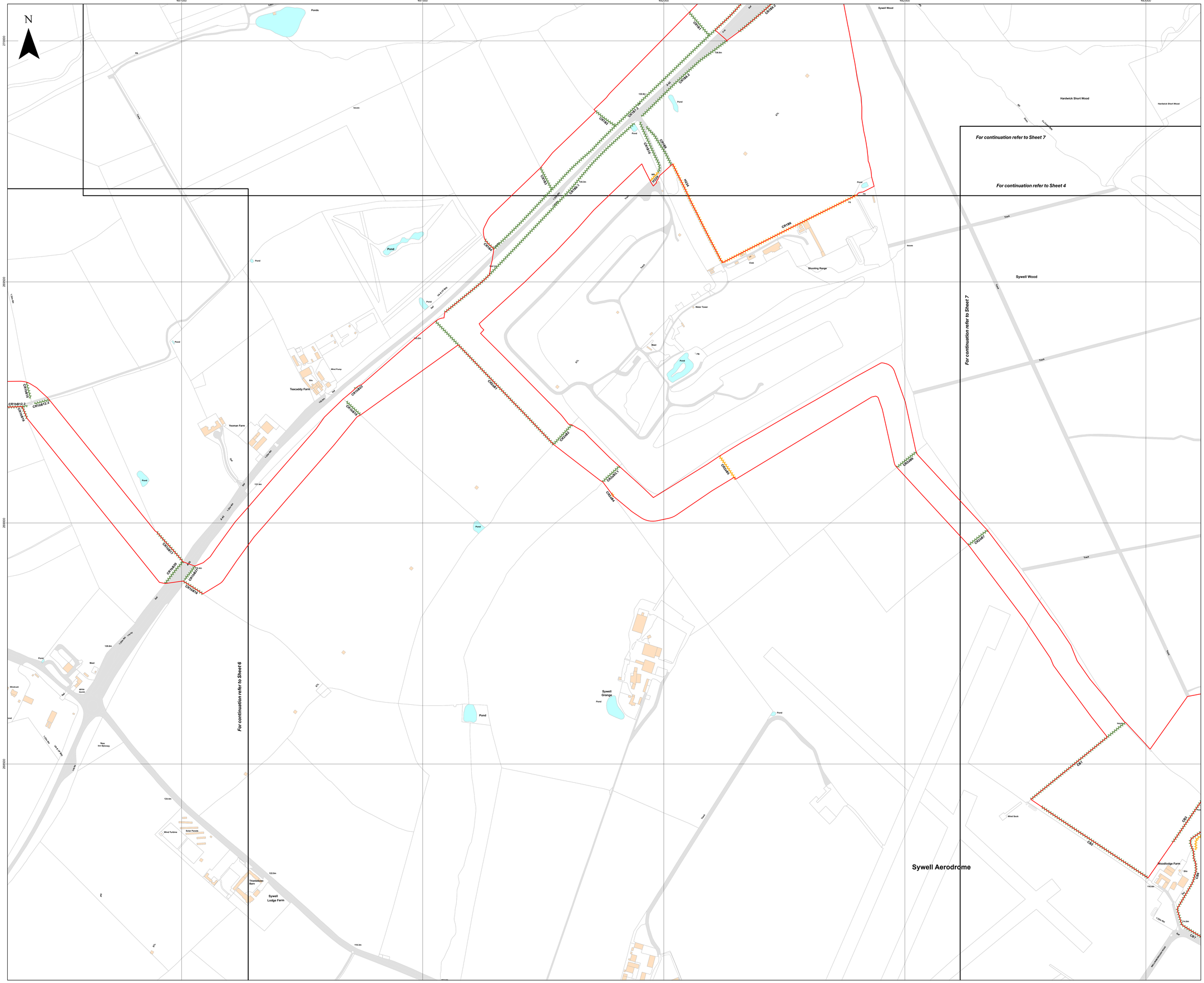
N
481000
481500
482000
482500
483000
270000
269500
269000
268500
For continuation refer to Sheet 7
For continuation refer to Sheet 4
For continuation refer to Sheet 6
For continuation refer to Sheet 7
Sywell Aerodrome
Sywell Wood
Hardwick Short Wood
Shooting Range
Water Tower
Teacaddy Farm
Yeoman Farm
Sywell Lodge Farm
Sywell Grange
Woodlodge Farm
Thistledown Barn
Wind Turbine
Solar Panels
New Ivm Spinney
White Acres
Wind Pump
Wind Sock
Pond
Ponds
Mast
Club
Track
Trees
A43
CR1hB12.2
CR1hB12.3
CR1hB12.4
CR1hB12.5
CR1hB12.6
CR1hB12.7
CR1hB12.8
CR1hB12.9
CR1hB13
CR1hB14
CR1hB15
CR1hB16
CR1hB17
CR1hB18
CR1hB19
CR1hB20
CR1hB21
CR1hB22
CR1hB23
CR1hB24
CR1hB25
CR1hB26
CR1hB27
CR1hB28
CR1hB29
CR1hB30
CR1hB31
CR1hB32
CR1hB33
CR1hB34
CR1hB35
CR1hB36
CR1hB37
CR1hB38
CR1hB39
CR1hB40
CR1hB41
CR1hB42
CR1hB43
CR1hB44
CR1hB45
CR1hB46
CR1hB47
CR1hB48
CR1hB49
CR1hB50
CR1hB51
CR1hB52

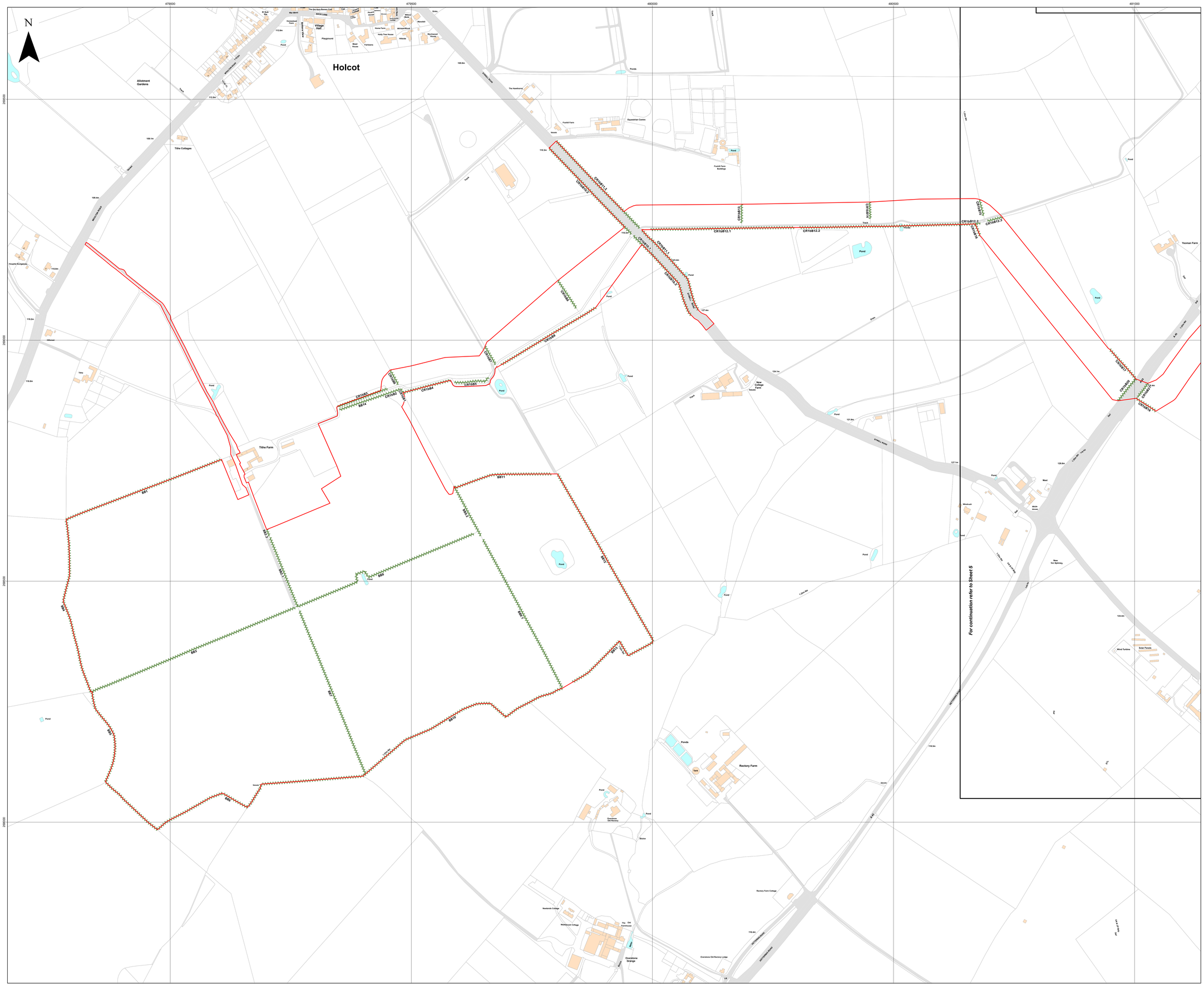
N
479000
479500
480000
480500
481000
209500
209000
208500
208000
Holcot
Village Hall
Playground
Allotment Gardens
Tithe Cottages
Tithe Farm
Foxhill Farm
Foxhill Farm Buildings
Equestrian Centre
The Hawthorns
Yeoman Farm
New College Farm
Rectory Farm
Rectory Farm Cottage
Overstone Old Rectory
Overstone Old Rectory Lodge
Overstone Grange
Newlands Cottage
Westhouse Cottage
The Old Farmhouse
Ponds
Sluice
Tank
Pond
Weir
Mast
Windrush
White House
New Ivel Spinney
Wind Turbine
Solar Panels
WELLOW ROAD
BACK LANE
STABLE YARD
STABLE ROAD
KETTERING ROAD
A 43
Lane
Track
Drain
Stream
Fence
Hedge
Trees
Woodland
Orchard
Allotment
Tithe
Sluice
CR1b811.1
CR1b811.2
CR1b812.1
CR1b812.2
CR1b812.3
CR1b813
CR1b814
CR1b815
CR1b816
CR1b817
CR1b818
CR1b819
CR1b820
CR1b821
CR1b822
CR1b823
CR1b824
CR1b825
CR1b826
CR1b827
CR1b828
CR1b829
CR1b830
CR1b831
CR1b832
CR1b833
CR1b834
CR1b835
CR1b836
CR1b837
CR1b838
CR1b839
CR1b840
CR1b841
CR1b842
CR1b843
CR1b844
CR1b845
CR1b846
CR1b847
CR1b848
CR1b849
CR1b850
CR1b851
CR1b852

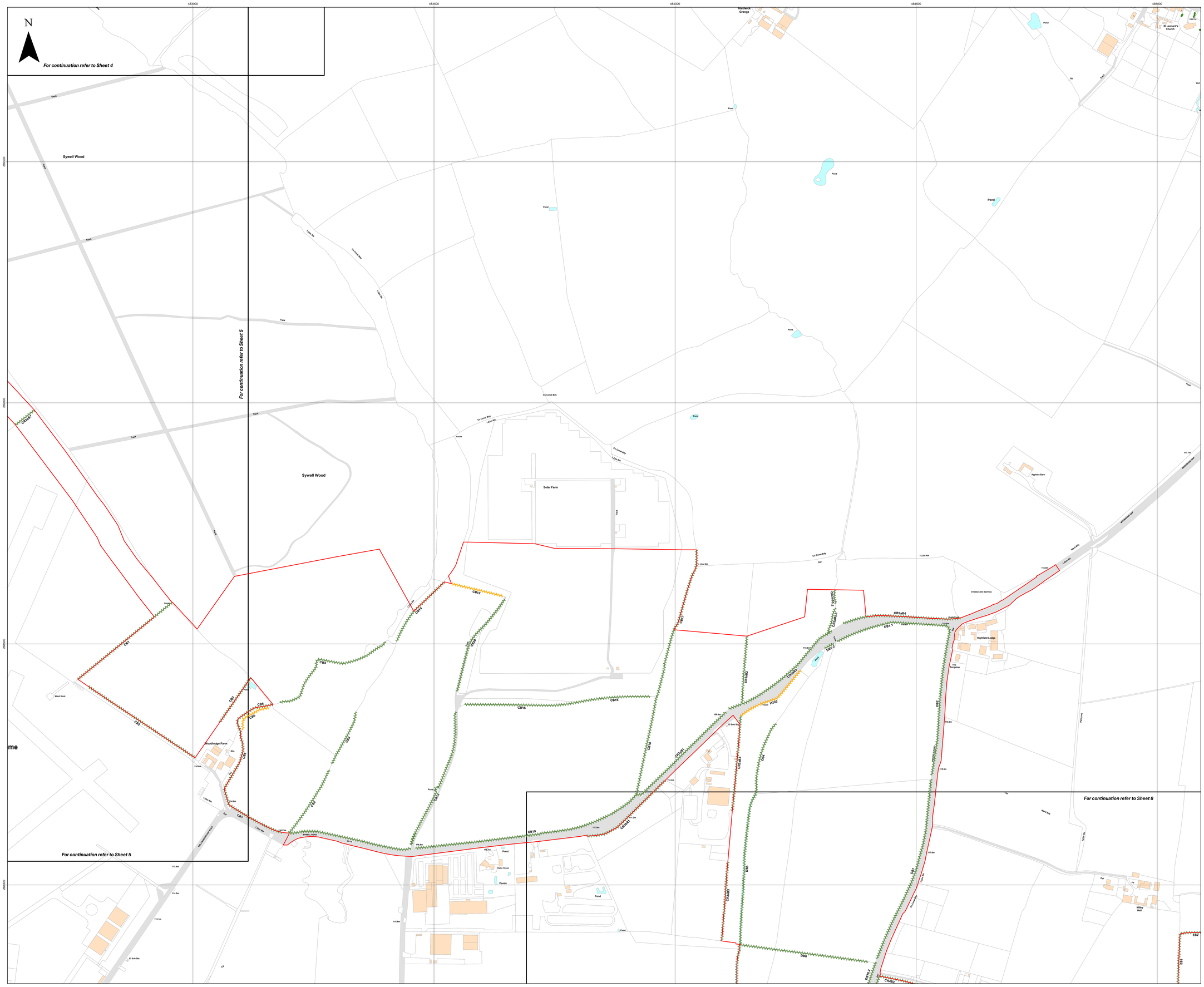
483000
483500
484000
484500
485000
N
For continuation refer to Sheet 4
For continuation refer to Sheet 5
For continuation refer to Sheet 8
Sywell Wood
Hardwick Grange
St Leonard's Church
Pond
Track
Solar Farm
Woodlodge Farm
Appleby Barn
Chawcombe Spinney
Highfield Lodge
Willy Hall
Woodlodge Lane
Wind Sock
Solar Farm
Pond
Stable House
Ponds
El Sub Sta
Fp
Ftp
Cs Comet Rdy
1.22m RH
1.22m Rh
1.22m Wd
1.22m Bk
Ditch
Hedge
Fence
Wood
Pylons
Cable
Cable Duct
Cable Trench
Cable Tray
Cable Tunnel
Cable Bridge
Cable Ramp
Cable Culvert
Cable Ducting
Cable Pipe
Cable Pit
Cable Manhole
Cable Junction
Cable Joint
Cable Termination
Cable Transition
Cable Transformer
Cable Switchgear
Cable Substation
Cable Generator
Cable Inverter
Cable Rectifier
Cable Battery
Cable Capacitor
Cable Inductor
Cable Resistor
Cable Diode
Cable Transistor
Cable Thyristor
Cable Triac
Cable Diac
Cable Optocoupler
Cable Relay
Cable Switch
Cable Fuse
Cable Circuit Breaker
Cable Isolator
Cable Earthing
Cable Lightning Protection
Cable Surge Protection
Cable Voltage Regulator
Cable Current Transformer
Cable Voltage Transformer
Cable Power Transformer
Cable Instrument Transformer
Cable Measurement
Cable Control
Cable Protection
Cable Communication
Cable Fiber Optic
Cable Telephone
Cable Data
Cable Network
Cable Server
Cable Router
Cable Switch
Cable Modem
Cable Antenna
Cable Satellite
Cable Microwave
Cable Radio
Cable Wireless
Cable Bluetooth
Cable Wi-Fi
Cable Zigbee
Cable Z-Wave
Cable Thread
Cable Mesh
Cable Star
Cable Bus
Cable Ring
Cable Point-to-Point
Cable Point-to-Multipoint
Cable Broadcast
Cable Multicast
Cable Unicast
Cable Anycast
Cable Geocast
Cable Manycast
Cable Flooding
Cable Gossip
Cable Epidemic
Cable Rumor
Cable Social
Cable Peer-to-Peer
Cable Client-Server
Cable Publish-Subscribe
Cable Request-Response
Cable Remote Procedure Call
Cable Message Queue
Cable Event-Driven
Cable Stream
Cable Batch
Cable Real-Time
Cable Interactive
Cable Transactional
Cable Database
Cable Distributed
Cable Parallel
Cable Concurrent
Cable Sequential
Cable Pipeline
Cable Workflow
Cable Orchestration
Cable Choreography
Cable Service
Cable Microservice
Cable Container
Cable Virtual Machine
Cable Hypervisor
Cable Operating System
Cable Kernel
Cable Driver
Cable Firmware
Cable Software
Cable Application
Cable Library
Cable Framework
Cable Platform
Cable Infrastructure
Cable Hardware
Cable Component
Cable Module
Cable Interface
Cable Protocol
Cable Standard
Cable Specification
Cable Architecture
Cable Design
Cable Implementation
Cable Testing
Cable Deployment
Cable Maintenance
Cable Monitoring
Cable Logging
Cable Debugging
Cable Profiling
Cable Optimization
Cable Scaling
Cable Load Balancing
Cable Fault Tolerance
Cable Redundancy
Cable Backup
Cable Recovery
Cable Security
Cable Encryption
Cable Authentication
Cable Authorization
Cable Auditing
Cable Compliance
Cable Governance
Cable Risk Management
Cable Business Continuity
Cable Disaster Recovery
Cable Incident Response
Cable Forensics
Cable Penetration Testing
Cable Vulnerability Assessment
Cable Threat Intelligence
Cable Security Operations
Cable Security Information and Event Management
Cable Security Orchestration, Automation and Response
Cable Extended Detection and Response
Cable Endpoint Detection and Response
Cable Network Detection and Response
Cable Intrusion Detection System
Cable Intrusion Prevention System
Cable Firewall
Cable Web Application Firewall
Cable Next-Generation Firewall
Cable Unified Threat Management
Cable Virtual Private Network
Cable Secure Access Service Edge
Cable Zero Trust Network Access
Cable Identity and Access Management
Cable Privileged Access Management
Cable Multi-Factor Authentication
Cable Single Sign-On
Cable Federated Identity
Cable Directory Service
Cable Lightweight Directory Access Protocol
Cable Active Directory
Cable Azure Active Directory
Cable Google Cloud Identity
Cable Amazon Web Services Identity and Access Management
Cable Okta
Cable Ping Identity
Cable CyberArk
Cable BeyondTrust
Cable Thycotic
Cable Centrify
Cable Quest
Cable Dell
Cable IBM
Cable Oracle
Cable Microsoft
Cable Google
Cable Amazon
Cable Apple
Cable Facebook
Cable Twitter
Cable LinkedIn
Cable Instagram
Cable YouTube
Cable Netflix
Cable Spotify
Cable Uber
Cable Lyft
Cable Airbnb
Cable Tesla
Cable SpaceX
Cable Blue Origin
Cable Virgin Galactic
Cable Boeing
Cable Airbus
Cable Lockheed Martin
Cable Northrop Grumman
Cable Raytheon
Cable General Dynamics
Cable BAE Systems
Cable Thales
Cable Leonardo
Cable Saab
Cable Rolls-Royce
Cable Siemens
Cable General Electric
Cable Mitsubishi
Cable Hitachi
Cable Toshiba
Cable Panasonic
Cable Sony
Cable Samsung
Cable LG
Cable Huawei
Cable ZTE
Cable Nokia
Cable Ericsson
Cable Cisco
Cable Juniper
Cable Arista
Cable Palo Alto Networks
Cable Fortinet
Cable Check Point
Cable SonicWall
Cable Sophos
Cable WatchGuard
Cable Barracuda
Cable F5
Cable Citrix
Cable VMware
Cable Red Hat
Cable Canonical
Cable SUSE
Cable Oracle Linux
Cable Debian
Cable Fedora
Cable CentOS
Cable Arch Linux
Cable Gentoo
Cable Slackware
Cable FreeBSD
Cable OpenBSD
Cable NetBSD
Cable DragonFly BSD
Cable Illumos
Cable Solaris
Cable AIX
Cable HP-UX
Cable IRIX
Cable Tru64 UNIX
Cable OpenVMS
Cable z/OS
Cable z/VM
Cable z/VSE
Cable z/TPF
Cable IBM i
Cable Windows
Cable macOS
Cable iOS
Cable iPadOS
Cable watchOS
Cable tvOS
Cable Android
Cable ChromeOS
Cable Fuchsia
Cable Haiku
Cable ReactOS
Cable Minix
Cable Plan 9
Cable Inferno
Cable Genode
Cable Redox
Cable Zircon
Cable Magenta
Cable Turquoise
Cable Cyan
Cable Indigo
Cable Violet
Cable Purple
Cable Pink
Cable Rose
Cable Crimson
Cable Scarlet
Cable Vermilion
Cable Orange
Cable Amber
Cable Gold
Cable Yellow
Cable Lime
Cable Chartreuse
Cable Green
Cable Emerald
Cable Jade
Cable Teal
Cable Aqua
Cable Sky Blue
Cable Azure
Cable Navy
Cable Blue
Cable Violet
Cable Purple
Cable Magenta

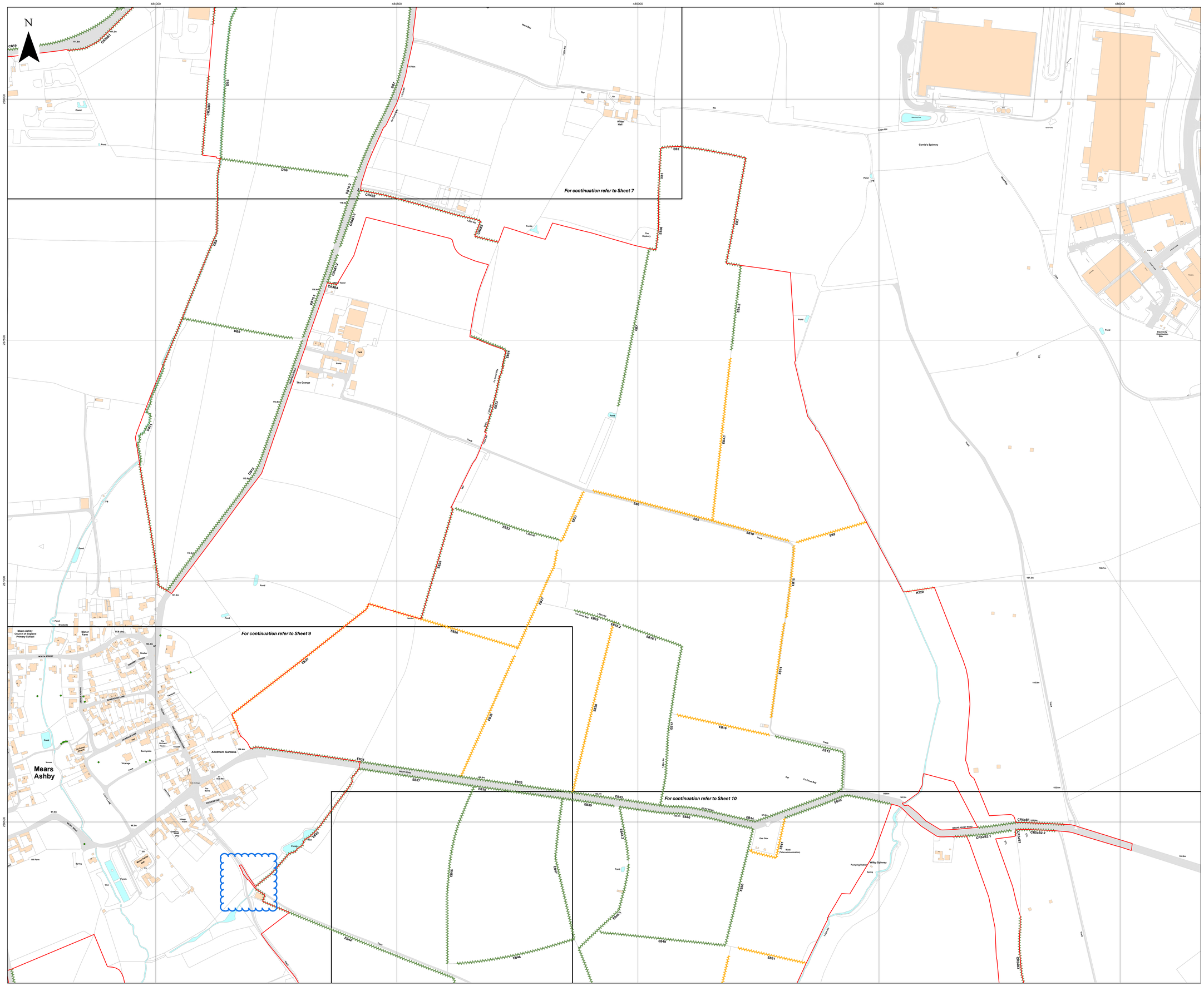
N
484000
484500
485000
485500
486000
297000
296500
296000
For continuation refer to Sheet 7
For continuation refer to Sheet 9
For continuation refer to Sheet 10
Mears Ashby
Willby Hall
Corrie's Spinney
The Grange
The Rookery
Allotment Gardens
Mears Ashby Church of England Primary School
Manor Farm
Pond
Tank
Pumping Station
Gas Governor
Electricity Distribution Site
Willy Spinney
Sewage Pumping Station
Telecommunication
Spring
Well
Ponds
Fb
Fp
Tp
Sp
Gp
Bh
Ph
Ta
Tce (ins)
Tce
Tank
Pumping Station
Gas Governor
Electricity Distribution Site

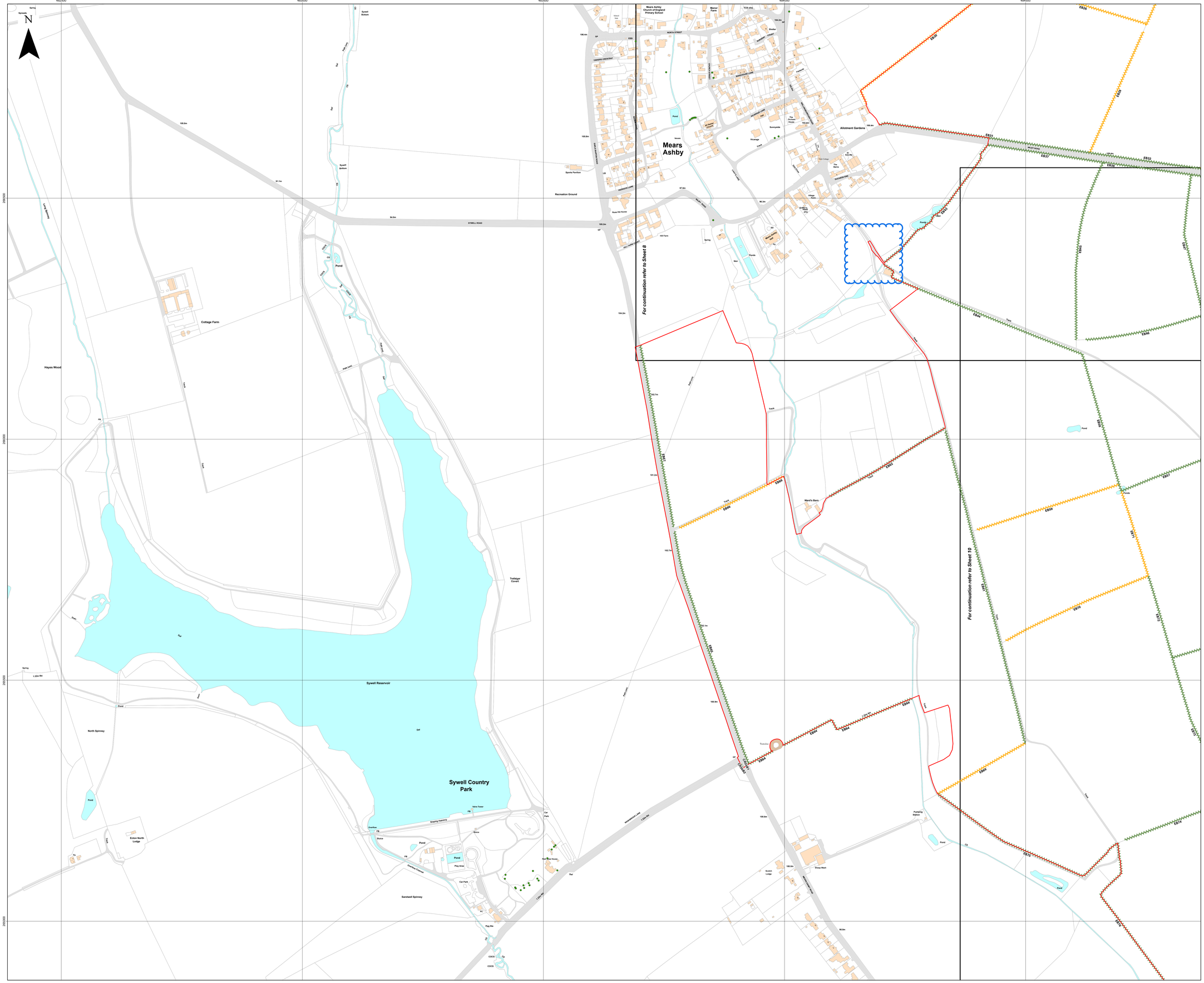
482500
483000
483500
484000
484500
2950000
2950000
2950000
N
Mears Ashby
Church of England Primary School
Manor Farm
NORTH STREET
CHAPEL LANE
MANOR CLOSE
MANOR FARM LANE
HAWORTH CRESCENT
HARROWDEN LANE
Pond
Allotment Gardens
Sports Pavilion
Recreation Ground
Rose Hill House
HIGH FARM LANE
High Farm
Village Farm
Grid Ref: SP 90 66
Cottage Farm
Hayes Wood
Pond
Sywell Reservoir
Sywell Country Park
North Spinney
Sandwell Spinney
Trafalgar Covert
Edon North Lodge
Overflow
Sluice
Play Area
Car Park
Visitor Centre
Pumping Station
Scotch Lodge
Sheep Wash
Wand's Barn
Pond
Sywell Bottom
SYWELL ROAD
HARROWDEN LANE
Sywell Brook
Spring
Stream
Ford
Track
Path (adj)
Fence
Hedge
Wall
Ditch
Gate
Fp
Pp
Tp
Ph
Gas Valve
Water Valve
Manhole
Telegraph Pole
Electricity Pole
Bollard
Bench
Flagpole
Sign
Steps
Ramp
Gully
Kerb
Edge of Hard Standing
Edge of Gravel
Edge of Grass
Edge of Concrete
Edge of Tarmac
Edge of Water
Top of Bank
Bottom of Bank
Top of Slope
Bottom of Slope
Centre Line
Rail
Rail (dis)
Rail (Tramway)
Rail (Tramway dis)
Rail (Narrow Gauge)
Rail (Narrow Gauge dis)
Rail (Miniature)
Rail (Miniature dis)
Rail (Monorail)
Rail (Monorail dis)
Rail (Cable Car)
Rail (Cable Car dis)
Rail (Funicular)
Rail (Funicular dis)
Rail (Rack and Pinion)
Rail (Rack and Pinion dis)
Rail (Rack and Pinion Tramway)
Rail (Rack and Pinion Tramway dis)
Rail (Rack and Pinion Narrow Gauge)
Rail (Rack and Pinion Narrow Gauge dis)
Rail (Rack and Pinion Miniature)
Rail (Rack and Pinion Miniature dis)
Rail (Rack and Pinion Monorail)
Rail (Rack and Pinion Monorail dis)
Rail (Rack and Pinion Cable Car)
Rail (Rack and Pinion Cable Car dis)
Rail (Rack and Pinion Funicular)
Rail (Rack and Pinion Funicular dis)
Rail (Rack and Pinion Rack and Pinion)
Rail (Rack and Pinion Rack and Pinion dis)
Rail (Rack and Pinion Rack and Pinion Tramway)
Rail (Rack and Pinion Rack and Pinion Tramway dis)
Rail (Rack and Pinion Rack and Pinion Narrow Gauge)
Rail (Rack and Pinion Rack and Pinion Narrow Gauge dis)
Rail (Rack and Pinion Rack and Pinion Miniature)
Rail (Rack and Pinion Rack and Pinion Miniature dis)
Rail (Rack and Pinion Rack and Pinion Monorail)
Rail (Rack and Pinion Rack and Pinion Monorail dis)
Rail (Rack and Pinion Rack and Pinion Cable Car)
Rail (Rack and Pinion Rack and Pinion Cable Car dis)
Rail (Rack and Pinion Rack and Pinion Funicular)
Rail (Rack and Pinion Rack and Pinion Funicular dis)
Rail (Rack and Pinion Rack and Pinion Rack and Pinion)
Rail (Rack and Pinion Rack and Pinion Rack and Pinion dis)
Rail (Rack and Pinion Rack and Pinion Rack and Pinion Tramway)
Rail (Rack and Pinion Rack and Pinion Rack and Pinion Tramway dis)
Rail (Rack and Pinion Rack and Pinion Rack and Pinion Narrow Gauge)
Rail (Rack and Pinion Rack and Pinion Rack and Pinion Narrow Gauge dis)
Rail (Rack and Pinion Rack and Pinion Rack and Pinion Miniature)
Rail (Rack and Pinion Rack and Pinion Rack and Pinion Miniature dis)
Rail (Rack and Pinion Rack and Pinion Rack and Pinion Monorail)
Rail (Rack and Pinion Rack and Pinion Rack and Pinion Monorail dis)
Rail (Rack and Pinion Rack and Pinion Rack and Pinion Cable Car)
Rail (Rack and Pinion Rack and Pinion Rack and Pinion Cable Car dis)
Rail (Rack and Pinion Rack and Pinion Rack and Pinion Funicular)
Rail (Rack and Pinion Rack and Pinion Rack and Pinion Funicular dis)
Rail (Rack and Pinion Rack and Pinion Rack and Pinion Rack and Pinion)
Rail (Rack and Pinion Rack and Pinion Rack and Pinion Rack and Pinion dis)
Rail (Rack and Pinion Rack and Pinion Rack and Pinion Rack and Pinion Tramway)
Rail (Rack and Pinion Rack and Pinion Rack and Pinion Rack and Pinion Tramway dis)
Rail (Rack and Pinion Rack and Pinion Rack and Pinion Rack and Pinion Narrow Gauge)
Rail (Rack and Pinion Rack and Pinion Rack and Pinion Rack and Pinion Narrow Gauge dis)
Rail (Rack and Pinion Rack and Pinion Rack and Pinion Rack and Pinion Miniature)
Rail (Rack and Pinion Rack and Pinion Rack and Pinion Rack and Pinion Miniature dis)
Rail (Rack and Pinion Rack and Pinion Rack and Pinion Rack and Pinion Monorail)
Rail (Rack and Pinion Rack and Pinion Rack and Pinion Rack and Pinion Monorail dis)
Rail (Rack and Pinion Rack and Pinion Rack and Pinion Rack and Pinion Cable Car)
Rail (Rack and Pinion Rack and Pinion Rack and Pinion Rack and Pinion Cable Car dis)
Rail (Rack and Pinion Rack and Pinion Rack and Pinion Rack and Pinion Funicular)
Rail (Rack and Pinion Rack and Pinion Rack and Pinion Rack and Pinion Funicular dis)
Rail (Rack and Pinion Rack and Pinion Rack and Pinion Rack and Pinion Rack and Pinion)
Rail (Rack and Pinion Rack and Pinion Rack and Pinion Rack and Pinion Rack and Pinion dis)
Rail (Rack and Pinion Rack and Pinion Rack and Pinion Rack and Pinion Rack and Pinion Tramway)
Rail (Rack and Pinion Rack and Pinion Rack and Pinion Rack and Pinion Rack and Pinion Tramway dis)
Rail (Rack and Pinion Rack and Pinion Rack and Pinion Rack and Pinion Rack and Pinion Narrow Gauge)
Rail (Rack and Pinion Rack and Pinion Rack and Pinion Rack and Pinion Rack and Pinion Narrow Gauge dis)
Rail (Rack and Pinion Rack and Pinion Rack and Pinion Rack and Pinion Rack and Pinion Miniature)
Rail (Rack and Pinion Rack and Pinion Rack and Pinion Rack and Pinion Rack and Pinion Miniature dis)
Rail (Rack and Pinion Rack and Pinion Rack and Pinion Rack and Pinion Rack and Pinion Monorail)
Rail (Rack and Pinion Rack and Pinion Rack and Pinion Rack and Pinion Rack and Pinion Monorail dis)
Rail (Rack and Pinion Rack and Pinion Rack and Pinion Rack and Pinion Rack and Pinion Cable Car)
Rail (Rack and Pinion Rack and Pinion Rack and Pinion Rack and Pinion Rack and Pinion Cable Car dis)
Rail (Rack and Pinion Rack and Pinion Rack and Pinion Rack and Pinion Rack and Pinion Funicular)
Rail (Rack and Pinion Rack and Pinion Rack and Pinion Rack and Pinion Rack and Pinion Funicular dis)
Rail (Rack and Pinion Rack and Pinion Rack and Pinion Rack and Pinion Rack and Pinion Rack and Pinion)
Rail (Rack and Pinion Rack and Pinion Rack and Pinion Rack and Pinion Rack and Pinion Rack and Pinion dis)
Rail (Rack and Pinion Rack and Pinion Rack and Pinion Rack and Pinion Rack and Pinion Rack and Pinion Tramway)
Rail (Rack and Pinion Rack and Pinion Rack and Pinion Rack and Pinion Rack and Pinion Rack and Pinion Tramway dis)
Rail (Rack and Pinion Rack and Pinion Rack and Pinion Rack and Pinion Rack and Pinion Rack and Pinion Narrow Gauge)
Rail (Rack and Pinion Rack and Pinion Rack and Pinion Rack and Pinion Rack and Pinion Rack and Pinion Narrow Gauge dis)
Rail (Rack and Pinion Rack and Pinion Rack and Pinion Rack and Pinion Rack and Pinion Rack and Pinion Miniature)
Rail (Rack and Pinion Rack and Pinion Rack and Pinion Rack and Pinion Rack and Pinion Rack and Pinion Miniature dis)
Rail (Rack and Pinion Rack and Pinion Rack and Pinion Rack and Pinion Rack and Pinion Rack and Pinion Monorail)
Rail (Rack and Pinion Rack and Pinion Rack and Pinion Rack and Pinion Rack and Pinion Rack and Pinion Monorail dis)
Rail (Rack and Pinion Rack and Pinion Rack and Pinion Rack and Pinion Rack and Pinion Rack and Pinion Cable Car)
Rail (Rack and Pinion Rack and Pinion Rack and Pinion Rack and Pinion Rack and Pinion Rack and Pinion Cable Car dis)
Rail (Rack and Pinion Rack and Pinion Rack and Pinion Rack and Pinion Rack and Pinion Rack and Pinion Funicular)
Rail (Rack and Pinion Rack and Pinion Rack and Pinion Rack and Pinion Rack and Pinion Rack and Pinion Funicular dis)
Rail (Rack and Pinion Rack and Pinion Rack and Pinion Rack and Pinion Rack and Pinion Rack and Pinion Rack and Pinion)
Rail (Rack and Pinion Rack and Pinion Rack and Pinion Rack and Pinion Rack and Pinion Rack and Pinion Rack and Pinion dis)
Rail (Rack and Pinion Rack and Pinion Rack and Pinion Rack and Pinion Rack and Pinion Rack and Pinion Rack and Pinion Tramway)
Rail (Rack and Pinion Rack and Pinion Rack and Pinion Rack and Pinion Rack and Pinion Rack and Pinion Rack and Pinion Tramway dis)
Rail (Rack and Pinion Rack and Pinion Rack and Pinion Rack and Pinion Rack and Pinion Rack and Pinion Rack and Pinion Narrow Gauge)
Rail (Rack and Pinion Rack and Pinion Rack and Pinion Rack and Pinion Rack and Pinion Rack and Pinion Rack and Pinion Narrow Gauge dis)
Rail (Rack and Pinion Rack and Pinion Rack and Pinion Rack and Pinion Rack and Pinion Rack and Pinion Rack and Pinion Miniature)
Rail (Rack and Pinion Rack and Pinion Rack and Pinion Rack and Pinion Rack and Pinion Rack and Pinion Rack and Pinion Miniature dis)
Rail (Rack and Pinion Rack and Pinion Rack and Pinion Rack and Pinion Rack and Pinion Rack and Pinion Rack and Pinion Monorail)
Rail (Rack and Pinion Rack and Pinion Rack and Pinion Rack and Pinion Rack and Pinion Rack and Pinion Rack and Pinion Monorail dis)
Rail (Rack and Pinion Rack and Pinion Rack and Pinion Rack and Pinion Rack and Pinion Rack and Pinion Rack and Pinion Cable Car)
Rail (Rack and Pinion Rack and Pinion Rack and Pinion Rack and Pinion Rack and Pinion Rack and Pinion Rack and Pinion Cable Car dis)
Rail (Rack and Pinion Rack and Pinion Rack and Pinion Rack and Pinion Rack and Pinion Rack and Pinion Rack and Pinion Funicular)
Rail (Rack and Pinion Rack and Pinion Rack and Pinion Rack and Pinion Rack and Pinion Rack and Pinion Rack and Pinion Funicular dis)
Rail (Rack and Pinion Rack and Pinion Rack and Pinion Rack and Pinion Rack and Pinion Rack and Pinion Rack and Pinion Rack and Pinion)
Rail (Rack and Pinion Rack and Pinion Rack and Pinion Rack and Pinion Rack and Pinion Rack and Pinion Rack and Pinion Rack and Pinion dis)
Rail (Rack and Pinion Rack and Pinion Rack and Pinion Rack and Pinion Rack and Pinion Rack and Pinion Rack and Pinion Rack and Pinion Tramway)
Rail (Rack and Pinion Rack and Pinion Rack and Pinion Rack and Pinion Rack and Pinion Rack and Pinion Rack and Pinion Rack and Pinion Tramway dis)
Rail (Rack and Pinion Rack and Pinion Rack and Pinion Rack and Pinion Rack and Pinion Rack and Pinion Rack and Pinion Rack and Pinion Narrow Gauge)
Rail (Rack and Pinion Rack and Pinion Rack and Pinion Rack and Pinion Rack and Pinion Rack and Pinion Rack and Pinion Rack and Pinion Narrow Gauge dis)
Rail (Rack and Pinion Rack and Pinion Rack and Pinion Rack and Pinion Rack and Pinion Rack and Pinion Rack and Pinion Rack and Pinion Miniature)
Rail (Rack and Pinion Rack and Pinion Rack and Pinion Rack and Pinion Rack and Pinion Rack and Pinion Rack and Pinion Rack and Pinion Miniature dis)
Rail (Rack and Pinion Rack and Pinion Rack and Pinion Rack and Pinion Rack and Pinion Rack and Pinion Rack and Pinion Rack and Pinion Monorail)
Rail (Rack and Pinion Rack and Pinion Rack and Pinion Rack and Pinion Rack and Pinion Rack and Pinion Rack and Pinion Rack and Pinion Monorail dis)
Rail (Rack and Pinion Rack and Pinion Rack and Pinion Rack and Pinion Rack and Pinion Rack and Pinion Rack and Pinion Rack and Pinion Cable Car)
Rail (Rack and Pinion Rack and Pinion Rack and Pinion Rack and Pinion Rack and Pinion Rack and Pinion Rack and Pinion Rack and Pinion Cable Car dis)
Rail (Rack and Pinion Rack and Pinion Rack and Pinion Rack and Pinion Rack and Pinion Rack and Pinion Rack and Pinion Rack and Pinion Funicular)
Rail (Rack and Pinion Rack and Pinion Rack and Pinion Rack and Pinion Rack and Pinion Rack and Pinion Rack and Pinion Rack and Pinion Funicular dis)
Rail (Rack and Pinion Rack and Pinion Rack and Pinion Rack and Pinion Rack and Pinion Rack and Pinion Rack and Pinion Rack and Pinion Rack and Pinion)
Rail (Rack and Pinion Rack and Pinion Rack and Pinion Rack and Pinion Rack and Pinion Rack and Pinion Rack and Pinion Rack and Pinion Rack and Pinion dis)
Rail (Rack and Pinion Rack and Pinion Rack and Pinion Rack and Pinion Rack and Pinion Rack and Pinion Rack and Pinion Rack and Pinion Rack and Pinion Tramway)
Rail (Rack and Pinion Rack and Pinion Rack and Pinion Rack and Pinion Rack and Pinion Rack and Pinion Rack and Pinion Rack and Pinion Rack and Pinion Tramway dis)
Rail (Rack and Pinion Rack and Pinion Rack and Pinion Rack and Pinion Rack and Pinion Rack and Pinion Rack and Pinion Rack and Pinion Rack and Pinion Narrow Gauge)
Rail (Rack and Pinion Rack and Pinion Rack and Pinion Rack and Pinion Rack and Pinion Rack and Pinion Rack and Pinion Rack and Pinion Rack and Pinion Narrow Gauge dis)
Rail (Rack and Pinion Rack and Pinion Rack and Pinion Rack and Pinion Rack and Pinion Rack and Pinion Rack and Pinion Rack and Pinion Rack and Pinion Miniature)
Rail (Rack and Pinion Rack and Pinion Rack and Pinion Rack and Pinion Rack and Pinion Rack and Pinion Rack and Pinion Rack and Pinion Rack and Pinion Miniature dis)
Rail (Rack and Pinion Rack and Pinion Rack and Pinion Rack and Pinion Rack and Pinion Rack and Pinion Rack and Pinion Rack and Pinion Rack and Pinion Monorail)
Rail (Rack and Pinion Rack and Pinion Rack and Pinion Rack and Pinion Rack and Pinion Rack and Pinion Rack and Pinion Rack and Pinion Rack and Pinion Monorail dis)
Rail (Rack and Pinion Rack and Pinion Rack and Pinion Rack and Pinion Rack and Pinion Rack and Pinion Rack and Pinion Rack and Pinion Rack and Pinion Cable Car)
Rail (Rack and Pinion Rack and Pinion Rack and Pinion Rack and Pinion Rack and Pinion Rack and Pinion Rack and Pinion Rack and Pinion Rack and Pinion Cable Car dis)
Rail (Rack and Pinion Rack and Pinion Rack and Pinion Rack and Pinion Rack and Pinion Rack and Pinion Rack and Pinion Rack and Pinion Rack and Pinion Funicular)
Rail (Rack and Pinion Rack and Pinion Rack and Pinion Rack and Pinion Rack and Pinion Rack and Pinion Rack and Pinion Rack and Pinion Rack and Pinion Funicular dis)
Rail (Rack and Pinion Rack and Pinion Rack and Pinion Rack and Pinion Rack and Pinion Rack and Pinion Rack and Pinion Rack and Pinion Rack and Pinion Rack and Pinion)
Rail (Rack and Pinion Rack and Pinion Rack and Pinion Rack and Pinion Rack and Pinion Rack and Pinion Rack and Pinion Rack and Pinion Rack and Pinion Rack and Pinion dis)
Rail (Rack and Pinion Rack and Pinion Rack and Pinion Rack and Pinion Rack and Pinion Rack and Pinion Rack and Pinion Rack and Pinion Rack and Pinion Rack and Pinion Tramway)
Rail (Rack and Pinion Rack and Pinion Rack and Pinion Rack and Pinion Rack and Pinion Rack and Pinion Rack and Pinion Rack and Pinion Rack and Pinion Rack and Pinion Tramway dis)
Rail (Rack and Pinion Rack and Pinion Rack and Pinion Rack and Pinion Rack and Pinion Rack and Pinion Rack and Pinion Rack and Pinion Rack and Pinion Rack and Pinion Narrow Gauge)
Rail (Rack and Pinion Rack and Pinion Rack and Pinion Rack and Pinion Rack and Pinion Rack and Pinion Rack and Pinion Rack and Pinion Rack and Pinion Rack and Pinion Narrow Gauge dis)
Rail (Rack and Pinion Rack and Pinion Rack and Pinion Rack and Pinion Rack and Pinion Rack and Pinion Rack and Pinion Rack and Pinion Rack and Pinion Rack and Pinion Miniature)
Rail (Rack and Pinion Rack and Pinion Rack and Pinion Rack and Pinion Rack and Pinion Rack and Pinion Rack and Pinion Rack and Pinion Rack and Pinion Rack and Pinion Miniature dis)
Rail (Rack and Pinion Rack and Pinion Rack and Pinion Rack and Pinion Rack and Pinion Rack and Pinion Rack and Pinion Rack and Pinion Rack and Pinion Rack and Pinion Monorail)
Rail (Rack and Pinion Rack and Pinion Rack and Pinion Rack and Pinion Rack and Pinion Rack and Pinion Rack and Pinion Rack and Pinion Rack and Pinion Rack and Pinion Monorail dis)
Rail (Rack and Pinion Rack and Pinion Rack and Pinion Rack and Pinion Rack and Pinion Rack and Pinion Rack and Pinion Rack and Pinion Rack and Pinion Rack and Pinion Cable Car)
Rail (Rack and Pinion Rack and Pinion Rack and Pinion Rack and Pinion Rack and Pinion Rack and Pinion Rack and Pinion Rack and Pinion Rack and Pinion Rack and Pinion Cable Car dis)
Rail (Rack and Pinion Rack and Pinion Rack and Pinion Rack and Pinion Rack and Pinion Rack and Pinion Rack and Pinion Rack and Pinion Rack and Pinion Rack and Pinion Funicular)
Rail (Rack and Pinion Rack and Pinion Rack and Pinion Rack and Pinion Rack and Pinion Rack and Pinion Rack and Pinion Rack and Pinion Rack and Pinion Rack and Pinion Funicular dis)
Rail (Rack and Pinion Rack and Pinion Rack and Pinion Rack and Pinion Rack and Pinion Rack and Pinion Rack and Pinion Rack and Pinion Rack and Pinion Rack and Pinion Rack and Pinion)
Rail (Rack and Pinion Rack and Pinion Rack and Pinion Rack and Pinion Rack and Pinion Rack and Pinion Rack and Pinion Rack and Pinion Rack and Pinion Rack and Pinion Rack and Pinion dis)
Rail (Rack and Pinion Rack and Pinion Rack and Pinion Rack and Pinion Rack and Pinion Rack and Pinion Rack and Pinion Rack and Pinion Rack and Pinion Rack and Pinion Rack and Pinion Tramway)
Rail (Rack and Pinion Rack and Pinion Rack and Pinion Rack and Pinion Rack and Pinion Rack and Pinion Rack and Pinion Rack and Pinion Rack and Pinion Rack and Pinion Rack and Pinion Tramway dis)
Rail (Rack and Pinion Rack and Pinion Rack and Pinion Rack and Pinion Rack and Pinion Rack and Pinion Rack and Pinion Rack and Pinion Rack and Pinion Rack and Pinion Rack and Pinion Narrow Gauge)
Rail (Rack and Pinion Rack and Pinion Rack and Pinion Rack and Pinion Rack and Pinion Rack and Pinion Rack and Pinion Rack and Pinion Rack and Pinion Rack and Pinion Rack and Pinion Narrow Gauge dis)
Rail (Rack and Pinion Rack and Pinion Rack and Pinion Rack and Pinion Rack and Pinion Rack and Pinion Rack and Pinion Rack and Pinion Rack and Pinion Rack and Pinion Rack and Pinion Miniature)
Rail (Rack and Pinion Rack and Pinion Rack and Pinion Rack and Pinion Rack and Pinion Rack and Pinion Rack and Pinion Rack and Pinion Rack and Pinion Rack and Pinion Rack and Pinion Miniature dis)
Rail (Rack and Pinion Rack and Pinion Rack and Pinion Rack and Pinion Rack and Pinion Rack and Pinion Rack and Pinion Rack and Pinion Rack and Pinion Rack and Pinion Rack and Pinion Monorail)
Rail (Rack and Pinion Rack and Pinion Rack and Pinion Rack and Pinion Rack and Pinion Rack and Pinion Rack and Pinion Rack and Pinion Rack and Pinion Rack and Pinion Rack and Pinion Monorail dis)
Rail (Rack and Pinion Rack and Pinion Rack and Pinion Rack and Pinion Rack and Pinion Rack and Pinion Rack and Pinion Rack and Pinion Rack and Pinion Rack and Pinion Rack and Pinion Cable Car)
Rail (Rack and Pinion Rack and Pinion Rack and Pinion Rack and Pinion Rack and Pinion Rack and Pinion Rack and Pinion Rack and Pinion Rack and Pinion Rack and Pinion Rack and Pinion Cable Car dis)
Rail (Rack and Pinion Rack and Pinion Rack and Pinion Rack and Pinion Rack and Pinion Rack and Pinion Rack and Pinion Rack and Pinion Rack and Pinion Rack and Pinion Rack and Pinion Funicular)
Rail (Rack and Pinion Rack and Pinion Rack and Pinion Rack and Pinion Rack and Pinion Rack and Pinion Rack and Pinion Rack and Pinion Rack and Pinion Rack and Pinion Rack and Pinion Funicular dis)
Rail (Rack and Pinion Rack and Pinion Rack and Pinion Rack and Pinion Rack and Pinion Rack and Pinion Rack and Pinion Rack and Pinion Rack and Pinion Rack and Pinion Rack and Pinion Rack and Pinion)
Rail (Rack and Pinion Rack and Pinion Rack and Pinion Rack and Pinion Rack and Pinion Rack and Pinion Rack and Pinion Rack and Pinion Rack and Pinion Rack and Pinion Rack and Pinion Rack and Pinion dis)
Rail (Rack and Pinion Rack and Pinion Rack and Pinion Rack and Pinion Rack and Pinion Rack and Pinion Rack and Pinion Rack and Pinion Rack and Pinion Rack and Pinion Rack and Pinion Rack and Pinion Tramway)
Rail (Rack and Pinion Rack and Pinion Rack and Pinion Rack and Pinion Rack and Pinion Rack and Pinion Rack and Pinion Rack and Pinion Rack and Pinion Rack and Pinion Rack and Pinion Rack and Pinion Tramway dis)
Rail (Rack and Pinion Rack and Pinion Rack and Pinion Rack and Pinion Rack and Pinion Rack and Pinion Rack and Pinion Rack and Pinion Rack and Pinion Rack and Pinion Rack and Pinion Rack and Pinion Narrow Gauge)
Rail (Rack and Pinion Rack and Pinion Rack and Pinion Rack and Pinion Rack and Pinion Rack and Pinion Rack and Pinion Rack and Pinion Rack and Pinion Rack and Pinion Rack and Pinion Rack and Pinion Narrow Gauge dis)
Rail (Rack and Pinion Rack and Pinion Rack and Pinion Rack and Pinion Rack and Pinion Rack and Pinion Rack and Pinion Rack and Pinion Rack and Pinion Rack and Pinion Rack and Pinion Rack and Pinion Miniature)
Rail (Rack and Pinion Rack and Pinion Rack and Pinion Rack and Pinion Rack and Pinion Rack and Pinion Rack and Pinion Rack and Pinion Rack and Pinion Rack and Pinion Rack and Pinion Rack and Pinion Miniature dis)
Rail (Rack and Pinion Rack and Pinion Rack and Pinion Rack and Pinion Rack and Pinion Rack and Pinion Rack and Pinion Rack and Pinion Rack and Pinion Rack and Pinion Rack and Pinion Rack and Pinion Monorail)
Rail (Rack and Pinion Rack and Pinion Rack and Pinion Rack and Pinion Rack and Pinion Rack and Pinion Rack and Pinion Rack and Pinion Rack and Pinion Rack and Pinion Rack and Pinion Rack and Pinion Monorail dis)
Rail (Rack and Pinion Rack and Pinion Rack and Pinion Rack and Pinion Rack and Pinion Rack and Pinion Rack and Pinion Rack and Pinion Rack and Pinion Rack and Pinion Rack and Pinion Rack and Pinion Cable Car)
Rail (Rack and Pinion Rack and Pinion Rack and Pinion Rack and Pinion Rack and Pinion Rack and Pinion Rack and Pinion Rack and Pinion Rack and Pinion Rack and Pinion Rack and Pinion Rack and Pinion Cable Car dis)
Rail (Rack and Pinion Rack and Pinion Rack and Pinion Rack and Pinion Rack and Pinion Rack and Pinion Rack and Pinion Rack and Pinion Rack and Pinion Rack and Pinion Rack and Pinion Rack and Pinion Funicular)
Rail (Rack and Pinion Rack and Pinion Rack and Pinion Rack and Pinion Rack and Pinion Rack and Pinion Rack and Pinion Rack and Pinion Rack and Pinion Rack and Pinion Rack and Pinion Rack and Pinion Funicular dis)
Rail (Rack and Pinion Rack and Pinion Rack and Pinion Rack and Pinion Rack and Pinion Rack and Pinion Rack and Pinion Rack and Pinion Rack and Pinion Rack and Pinion Rack and Pinion Rack and Pinion Rack and Pinion)
Rail (Rack and Pinion Rack and Pinion Rack and Pinion Rack and Pinion Rack and Pinion Rack and Pinion Rack and Pinion Rack and Pinion Rack and Pinion Rack and Pinion Rack and Pinion Rack and Pinion Rack and Pinion dis)
Rail (Rack and Pinion Rack and Pinion Rack and Pinion Rack and Pinion Rack and Pinion Rack and Pinion Rack and Pinion Rack and Pinion Rack and Pinion Rack and Pinion Rack and Pinion Rack and Pinion Rack and Pinion Tramway)
Rail (Rack and Pinion Rack and Pinion Rack and Pinion Rack and Pinion Rack and Pinion Rack and Pinion Rack and Pinion Rack and Pinion Rack and Pinion Rack and Pinion Rack and Pinion Rack and Pinion Rack and Pinion Tramway dis)
Rail (Rack and Pinion Rack and Pinion Rack and Pinion Rack and Pinion Rack and Pinion Rack and Pinion Rack and Pinion Rack and Pinion Rack and Pinion Rack and Pinion Rack and Pinion Rack and Pinion Rack and Pinion Narrow Gauge)
Rail (Rack and Pinion Rack and Pinion Rack and Pinion Rack and Pinion Rack and Pinion Rack and Pinion Rack and Pinion Rack and Pinion Rack and Pinion Rack and Pinion Rack and Pinion Rack and Pinion Rack and Pinion Narrow Gauge dis)
Rail (Rack and Pinion Rack and Pinion Rack and Pinion Rack and Pinion Rack and Pinion Rack and Pinion Rack and Pinion Rack and Pinion Rack and Pinion Rack and Pinion Rack and Pinion Rack and Pinion Rack and Pinion Miniature)
Rail (Rack and Pinion Rack and Pinion Rack and Pinion Rack and Pinion Rack and Pinion Rack and Pinion Rack and Pinion Rack and Pinion Rack and Pinion Rack and Pinion Rack and Pinion Rack and Pinion Rack and Pinion Miniature dis)
Rail (Rack and Pinion Rack and Pinion Rack and Pinion Rack and Pinion Rack and Pinion Rack and Pinion Rack and Pinion Rack and Pinion Rack and Pinion Rack and Pinion Rack and Pinion Rack and Pinion Rack and Pinion Monorail)
Rail (Rack and Pinion Rack and Pinion Rack and Pinion Rack and Pinion Rack and Pinion Rack and Pinion Rack and Pinion Rack and Pinion Rack and Pinion Rack and Pinion Rack and Pinion Rack and Pinion Rack and Pinion Monorail dis)
Rail (Rack and Pinion Rack and Pinion Rack and Pinion Rack and Pinion Rack and Pinion Rack and Pinion Rack and Pinion Rack and Pinion Rack and Pinion Rack and Pinion Rack and Pinion Rack and Pinion Rack and Pinion Cable Car)
Rail (Rack and Pinion Rack and Pinion Rack and Pinion Rack and Pinion Rack and Pinion Rack and Pinion Rack and Pinion Rack and Pinion Rack and Pinion Rack and Pinion Rack and Pinion Rack and Pinion Rack and Pinion Cable Car dis)
Rail (Rack and Pinion Rack and Pinion Rack and Pinion Rack and Pinion Rack and Pinion Rack and Pinion Rack and Pinion Rack and Pinion Rack and Pinion Rack and Pinion Rack and Pinion Rack and Pinion Rack and Pinion Funicular)
Rail (Rack and Pinion Rack and Pinion Rack and Pinion Rack and Pinion Rack and Pinion Rack and Pinion Rack and Pinion Rack and Pinion Rack and Pinion Rack and Pinion Rack and Pinion Rack and Pinion Rack and Pinion Funicular dis)
Rail (Rack and Pinion Rack and Pinion Rack and Pinion Rack and Pinion Rack and Pinion Rack and Pinion Rack and Pinion Rack and Pinion Rack and Pinion Rack and Pinion Rack and Pinion Rack and Pinion Rack and Pinion Rack and Pinion)
Rail (Rack and Pinion Rack and Pinion Rack and Pinion Rack and Pinion Rack and Pinion Rack and Pinion Rack and Pinion Rack and Pinion Rack and Pinion Rack and Pinion Rack and Pinion Rack and Pinion Rack and Pinion Rack and Pinion dis)
Rail (Rack and Pinion Rack and Pinion Rack and Pinion Rack and Pinion Rack and Pinion Rack and Pinion Rack and Pinion Rack and Pinion Rack and Pinion Rack and Pinion Rack and Pinion Rack and Pinion Rack and Pinion Rack and Pinion Tramway)
Rail (Rack and Pinion Rack and Pinion Rack and Pinion Rack and Pinion Rack and Pinion Rack and Pinion Rack and Pinion Rack and Pinion Rack and Pinion Rack and Pinion Rack and Pinion Rack and Pinion Rack and Pinion Rack and Pinion Tramway dis)
Rail (Rack and Pinion Rack and Pinion Rack and Pinion Rack and Pinion Rack and Pinion Rack and Pinion Rack and Pinion Rack and Pinion Rack and Pinion Rack and Pinion Rack and Pinion Rack and Pinion Rack and Pinion Rack and Pinion Narrow Gauge)
Rail (Rack and Pinion Rack and Pinion Rack and Pinion Rack and Pinion Rack and Pinion Rack and Pinion Rack and Pinion Rack and Pinion Rack and Pinion Rack and Pinion Rack and Pinion Rack and Pinion Rack and Pinion Rack and Pinion Narrow Gauge dis)
Rail (Rack and Pinion Rack and Pinion Rack and Pinion Rack and Pinion Rack and Pinion Rack and Pinion Rack and Pinion Rack and Pinion Rack and Pinion Rack and Pinion Rack and Pinion Rack and Pinion Rack and Pinion Rack and Pinion Miniature)
Rail (Rack and Pinion Rack and Pinion Rack and Pinion Rack and Pinion Rack and Pinion Rack and Pinion Rack and Pinion Rack and Pinion Rack and Pinion Rack and Pinion Rack and Pinion Rack and Pinion Rack and Pinion Rack and Pinion Miniature dis)
Rail (Rack and Pinion Rack and Pinion Rack and Pinion Rack and Pinion Rack and Pinion Rack and Pinion Rack and Pinion Rack and Pinion Rack and Pinion Rack and Pinion Rack and Pinion Rack and Pinion Rack and Pinion Rack and Pinion Monorail)
Rail (Rack and Pinion Rack and Pinion Rack and Pinion Rack and Pinion Rack and Pinion Rack and Pinion Rack and Pinion Rack and Pinion Rack and Pinion Rack and Pinion Rack and Pinion Rack and Pinion Rack and Pinion Rack and Pinion Monorail dis)
Rail (Rack and Pinion Rack and Pinion Rack and Pinion Rack and Pinion Rack and Pinion Rack and Pinion Rack and Pinion Rack and Pinion Rack and Pinion Rack and Pinion Rack and Pinion Rack and Pinion Rack and Pinion Rack and Pinion Cable Car)
Rail (Rack and Pinion Rack and Pinion Rack and Pinion Rack and Pinion Rack and Pinion Rack and Pinion Rack and Pinion Rack and Pinion Rack and Pinion Rack and Pinion Rack and Pinion Rack and Pinion Rack and Pinion Rack and Pinion Cable Car dis)
Rail (Rack and Pinion Rack and Pinion Rack and Pinion Rack and Pinion Rack and Pinion Rack and Pinion Rack and Pinion Rack and Pinion Rack and Pinion Rack and Pinion Rack and Pinion Rack and Pinion Rack and Pinion Rack and Pinion Funicular)
Rail (Rack and Pinion Rack and Pinion Rack and Pinion Rack and Pinion Rack and Pinion Rack and Pinion Rack and Pinion Rack and Pinion Rack and Pinion Rack and Pinion Rack and Pinion Rack and Pinion Rack and Pinion Rack and Pinion Funicular dis)
Rail (Rack and Pinion Rack and Pinion Rack and Pinion Rack and Pinion Rack and Pinion Rack and Pinion Rack and Pinion Rack and Pinion Rack and Pinion Rack and Pinion Rack and Pinion Rack and Pinion Rack and Pinion Rack and Pinion Rack and Pinion)
Rail (Rack and Pinion Rack and Pinion Rack and Pinion Rack and Pinion Rack and Pinion Rack and Pinion Rack and Pinion Rack and Pinion Rack and Pinion Rack and Pinion Rack and Pinion Rack and Pinion Rack and Pinion Rack and Pinion Rack and Pinion dis)
Rail (Rack and Pinion Rack and Pinion Rack and Pinion Rack and Pinion Rack and Pinion Rack and Pinion Rack and Pinion Rack and Pinion Rack and Pinion Rack and Pinion Rack and Pinion Rack and Pinion Rack and Pinion Rack and Pinion Rack and Pinion Tramway)
Rail (Rack and Pinion Rack and Pinion Rack and Pinion Rack and Pinion Rack and Pinion Rack and Pinion Rack and Pinion Rack and Pinion Rack and Pinion Rack and Pinion Rack and Pinion Rack and Pinion Rack and Pinion Rack and Pinion Rack and Pinion Tramway dis)
Rail (Rack and Pinion Rack and Pinion Rack and Pinion Rack and Pinion Rack and Pinion Rack and Pinion Rack and Pinion Rack and Pinion Rack and Pinion Rack and Pinion Rack and Pinion Rack and Pinion Rack and Pinion Rack and Pinion Rack and Pinion Narrow Gauge)
Rail (Rack and Pinion Rack and Pinion Rack and Pinion Rack and Pinion Rack and Pinion Rack and Pinion Rack and Pinion Rack and Pinion Rack and Pinion Rack and Pinion Rack and Pinion Rack and Pinion Rack and Pinion Rack and Pinion Rack and Pinion Narrow Gauge dis)
Rail (Rack and Pinion Rack and Pinion Rack and Pinion Rack and Pinion Rack and Pinion Rack and Pinion Rack and Pinion Rack and Pinion Rack and Pinion Rack and Pinion Rack and Pinion Rack and Pinion Rack and Pinion Rack and Pinion Rack and Pinion Miniature)
Rail (Rack and Pinion Rack and Pinion Rack and Pinion Rack and Pinion Rack and Pinion Rack and Pinion Rack and Pinion Rack and Pinion Rack and Pinion Rack and Pinion Rack and Pinion Rack and Pinion Rack and Pinion Rack and Pinion Rack and Pinion Miniature dis)
Rail (Rack and Pinion Rack and Pinion Rack and Pinion Rack and Pinion Rack and Pinion Rack and Pinion Rack and Pinion Rack and Pinion Rack and Pinion Rack and Pinion Rack and Pinion Rack and Pinion Rack and Pinion Rack and Pinion Rack and Pinion Monorail)
Rail (Rack and Pinion Rack and Pinion Rack and Pinion Rack and Pinion Rack and Pinion Rack and Pinion Rack and Pinion Rack and Pinion Rack

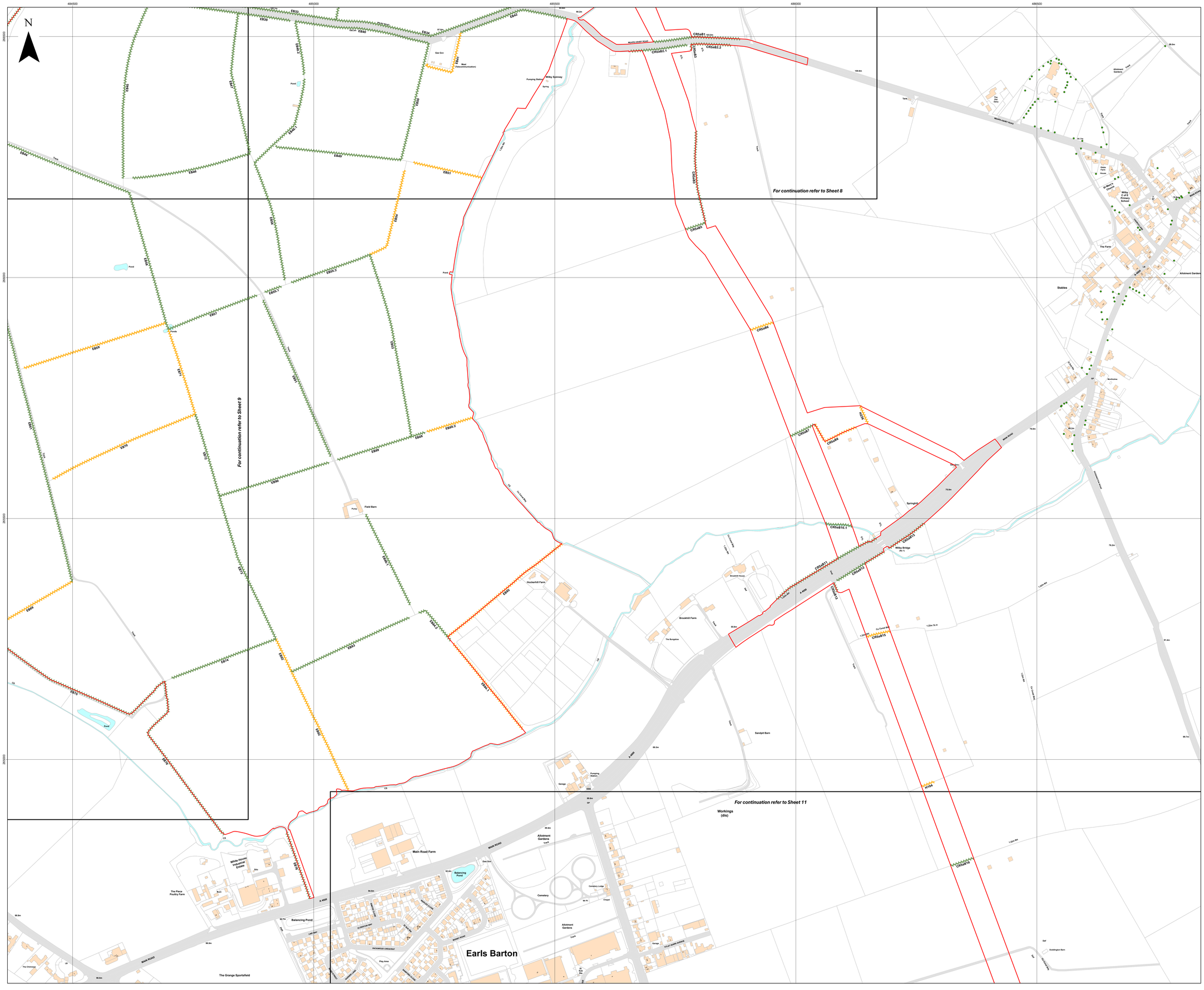
484500
485000
485500
486000
486500
265000
264500
N
For continuation refer to Sheet 8
For continuation refer to Sheet 9
For continuation refer to Sheet 11
Earls Barton
Island GREEN POWER
Lanpro
Key
Order Limits
Sheet Index
Important Hedgerow
Hedgerow
Tree Protection Order (TPO)
Points
Layers: Lanpro, 2025; IGP, 2025
Base map: Reproduced from Ordnance Survey digital map data © Crown copyright 2025. All rights reserved. License number 0100031673
0
100
200
300 Meters
Scale: 1:2,500@ A0
APFP Regulation: 5(2)(q)
Application Doc No. EX3/GH2.11_B
Ref: P3535_LPR_ZZ_XX_DR_Z_0280
Date: 15/12/2025
Drawn by: BH
Checked by: JC
Important Hedgerows Plan
Sheet 10 of 18
Revision B
GREEN HILL SOLAR FARM

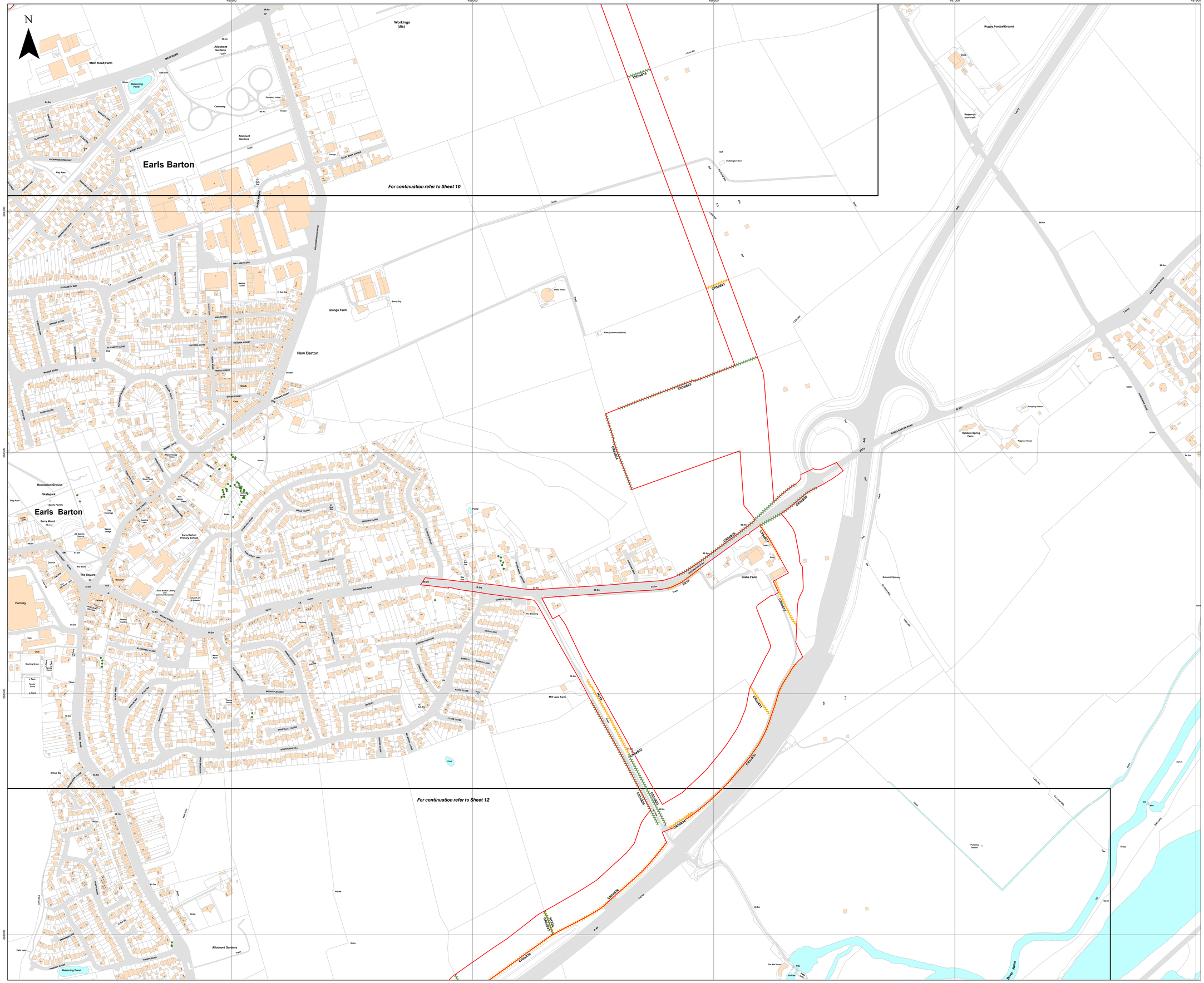
N
485500
486000
486500
487000
487500
Earls Barton
New Barton
Grange Farm
Globe Farm
Mill Lane Farm
Workings (dis)
Main Road Farm
Rugby Football/Ground
Recreation Ground
Skatepark
Play Area
Cemetery
Allotment Gardens
Balancing Pond
Earls Barton Primary School
All Saint's Church
The Square
Factory
Pond
Water Tower
Reservoir (covered)
Pumping Station
Debdale Spring Farm
Pegasus House
Globe Farm
Birmwish Spinney
Oxendon Wood
The Mill House
Mast (communication)
Sheep Dip
Allotment Gardens
Balancing Pond
Drain
Stocks
River Nene
For continuation refer to Sheet 10
For continuation refer to Sheet 12
CRSH19
CRSH20
CRSH21
CRSH22
CRSH23
CRSH24
CRSH25
CRSH26
CRSH27
CRSH28
CRSH29
CRSH30
CRSH31
CRSH32
CRSH33
CRSH34
HH18
HH19
HH20
HH21
HH22
HH23
HH24
HH25
HH26
HH27
HH28
HH29
HH30
HH31
HH32
HH33
HH34
HH35
HH36
HH37
HH38
HH39
HH40
HH41
HH42
HH43
HH44
HH45
HH46
HH47
HH48
HH49
HH50
HH51
HH52
HH53
HH54
HH55
HH56
HH57

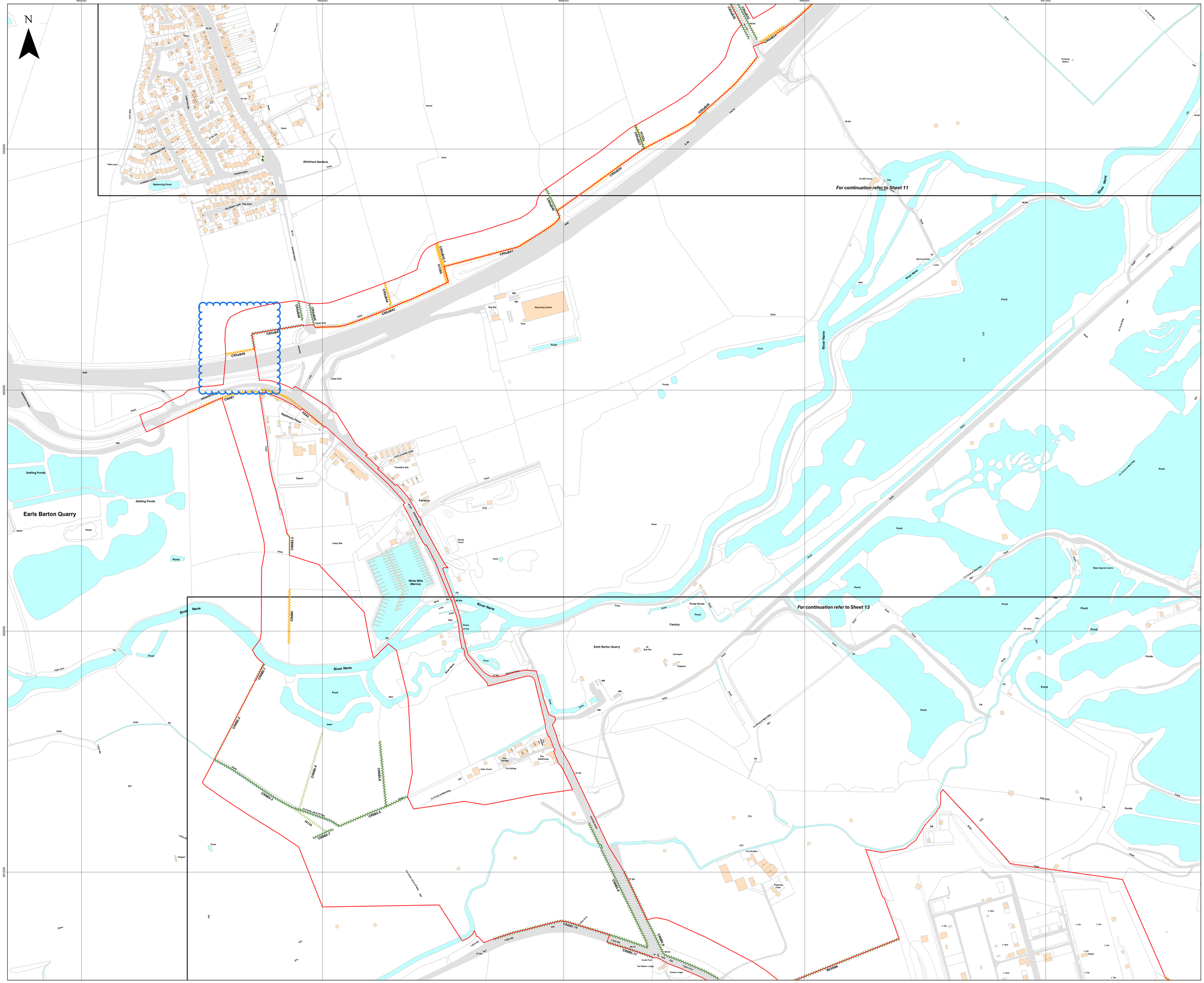
485000
485500
486000
486500
487000
N
For continuation refer to Sheet 11
For continuation refer to Sheet 13
Earls Barton Quarry
River Nene
A45
Allotment Gardens
Recycling Centre
Depot
Travellers Site
Farracre
Water Sports Centre
Settling Ponds
Balancing Pond
CRGB40
CRGB41
CRGB39
CRGB38
CRGB37
CRGB36
CRGB35
CRGB34
CRGB33
CRGB32
CRGB31
CRGB30
CRGB29
CRGB28
CRGB27
CRGB26
CRGB25
CRGB24
CRGB23
CRGB22
CRGB21
CRGB20
CRGB19
CRGB18
CRGB17
CRGB16
CRGB15
CRGB14
CRGB13
CRGB12
CRGB11
CRGB10
CRGB9
CRGB8
CRGB7
CRGB6
CRGB5
CRGB4
CRGB3
CRGB2
CRGB1
H1324
H1325
H1326
H1327
H1328
H1329
H1330
H1331
H1332
H1333
H1334
H1335
H1336
H1337
H1338
H1339
H1340
H1341
H1342
H1343
H1344
H1345
H1346
H1347
H1348
H1349
H1350
H1351
H1352
H1353
H1354
H1355
H1356
H1357
H1358
H1359
H1360
H1361
H1362
H1363

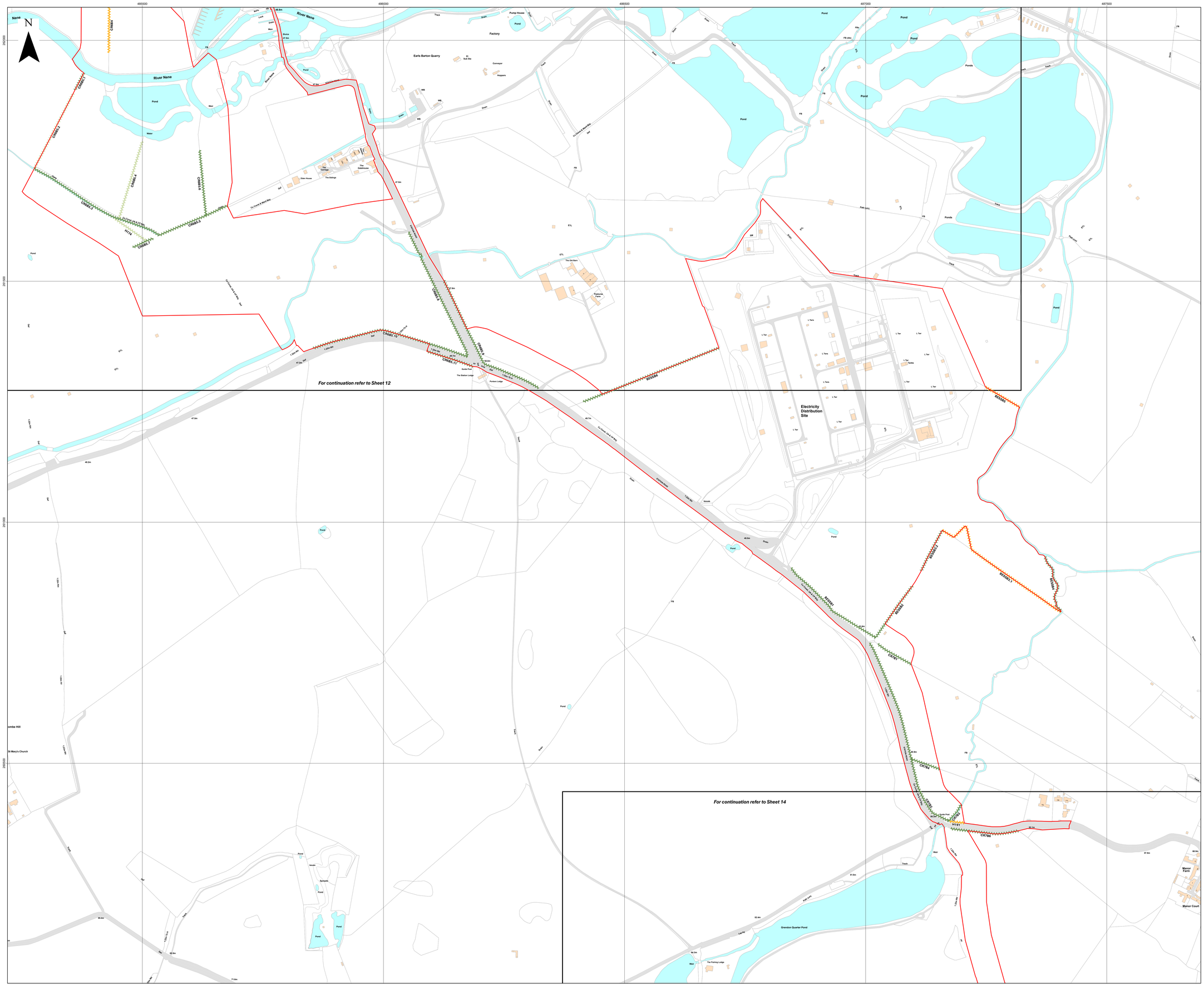
485500
486000
486500
487000
487500
293000
292500
292000
291500
291000
290500
N
River Nene
Earls Barton Quarry
Factory
Pump House
Pond
Ponds
Water
Weir
Track
Drain
Fence
Hedge
Wall
Bank
Trees
Scrub
Electricity Distribution Site
The Old Barn
Pastures Farm
The Cottage
The Gatehouse
The Bridge
Eden House
The Station Lodge
Porters Lodge
Guide Post
Co Culvert
Co Ford
Co Footbridge
Co Overhead Line
Co Pylon
Co Track Bdy
Co Drain & Water Bdy
Co Fence
Co Hedge
Co Wall
Co Water Bdy
Co Weir
Co Wood Bdy
Co Drain
Co Track
Co Culvert
Co Ford
Co Footbridge
Co Overhead Line
Co Pylon
Co Track Bdy
Co Drain & Water Bdy
Co Fence
Co Hedge
Co Wall
Co Water Bdy
Co Weir
Co Wood Bdy
CW084
CW083.1
CW083.2
CW083.3
CW083.4
CW083.5
CW083.6
CW083.7
CW083.8
CW083.9
CW083.10
CW083.11
CW083.12
CW083.13
CW083.14
CW083.15
CW083.16
CW083.17
CW083.18
CW083.19
CW083.20
CW083.21
CW083.22
CW083.23
CW083.24
CW083.25
CW083.26
CW083.27
CW083.28
CW083.29
CW083.30
CW083.31
CW083.32
CW083.33
CW083.34
CW083.35
CW083.36
CW083.37
CW083.38
CW083.39
CW083.40
CW083.41
CW083.42
CW083.43
CW083.44
CW083.45
CW083.46
CW083.47
CW083.48
CW083.49

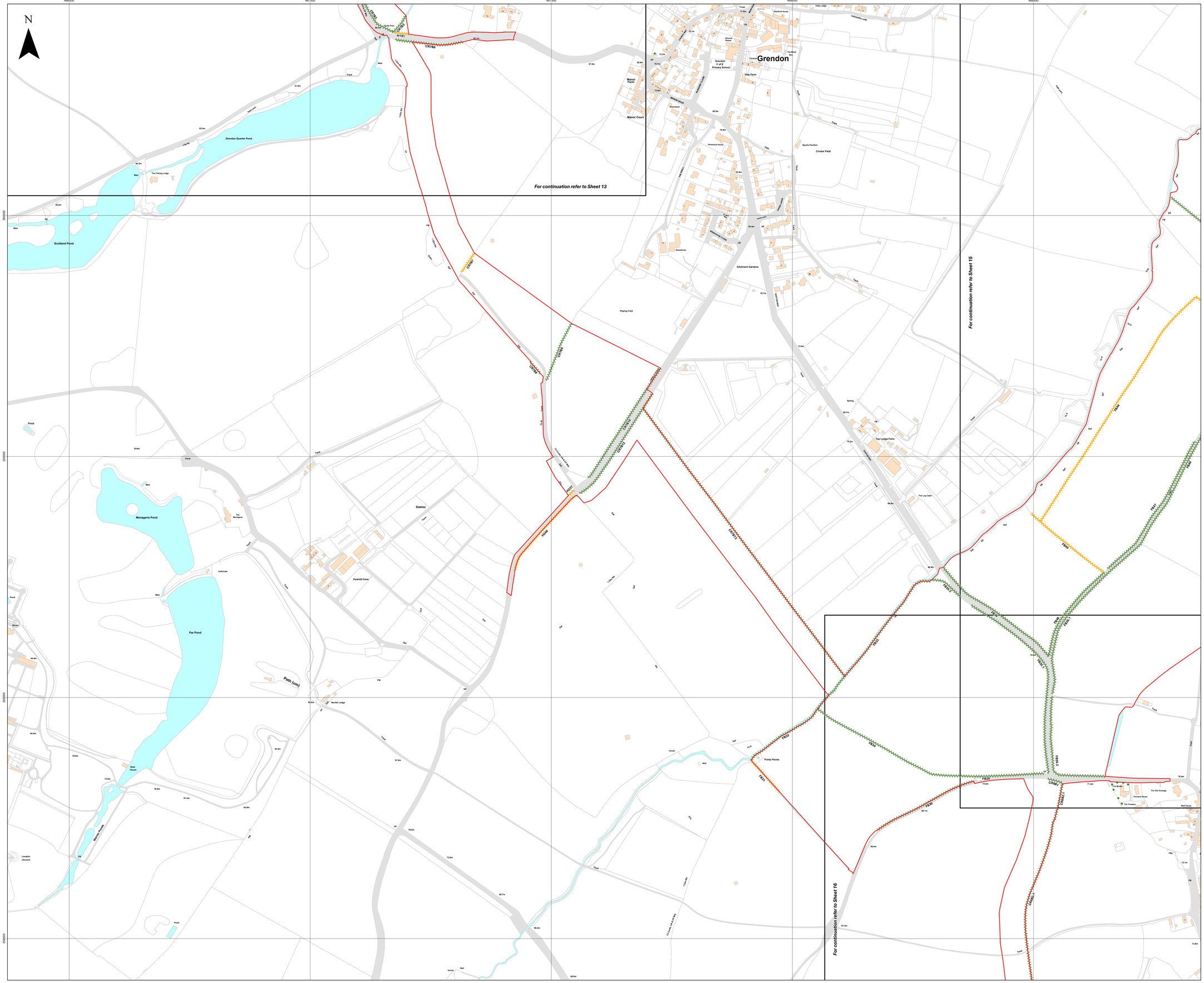
N
486500
487000
487500
488000
488500
260000
259500
259000
For continuation refer to Sheet 13
For continuation refer to Sheet 15
For continuation refer to Sheet 16
Grendon
Grendon Quarter Pond
Scotland Pond
Menagerie Pond
Par Pond
Pash (um)
Parkhill Farm
Manor Farm
Manor Court
Grendon C of E Primary School
Village Hall
Village Farm
Cricket Field
Sports Pavilion
Allotment Gardens
Playing Field
Top Lodge Farm
Pump House
Stables
Boat House
Nevills Lodge
The Old Vicarage
Orchard House
The Corbans
Well House
The Log Cabin
The Fishing Lodge
The Menagerie
Icehouse
Spring
Pond
Weir
Track
Path (um)
Lane
Road
Stream
Culvert
Ditch
Hedge
Wall
Fence
Gate
Bridge
Footpath
Bridleway
Byway
Restricted Byway
Cycle Track
Order Limits
Sheet Index
Important Hedgerow
Hedgerow
Tree Protection Order (TPO)
Points
Island GREEN POWER
Lanpro
Layers: Lanpro, 2025; IGP, 2025
Base map: Reproduced from Ordnance Survey digital map data © Crown copyright 2025. All rights reserved. License number 0100031673
0
100
200
300 Meters
Scale: 1:2,500@ A0
APFP Regulation: 5(2)(q)
Application Doc No. EX3/GH2.11_B
Ref: P3535_LPR_ZZ_XX_DR_Z_0280
Date: 15/12/2025
Drawn by: BH
Checked by: JC
Important Hedgerows Plan
Sheet 14 of 18
Revision B
GREEN HILL SOLAR FARM

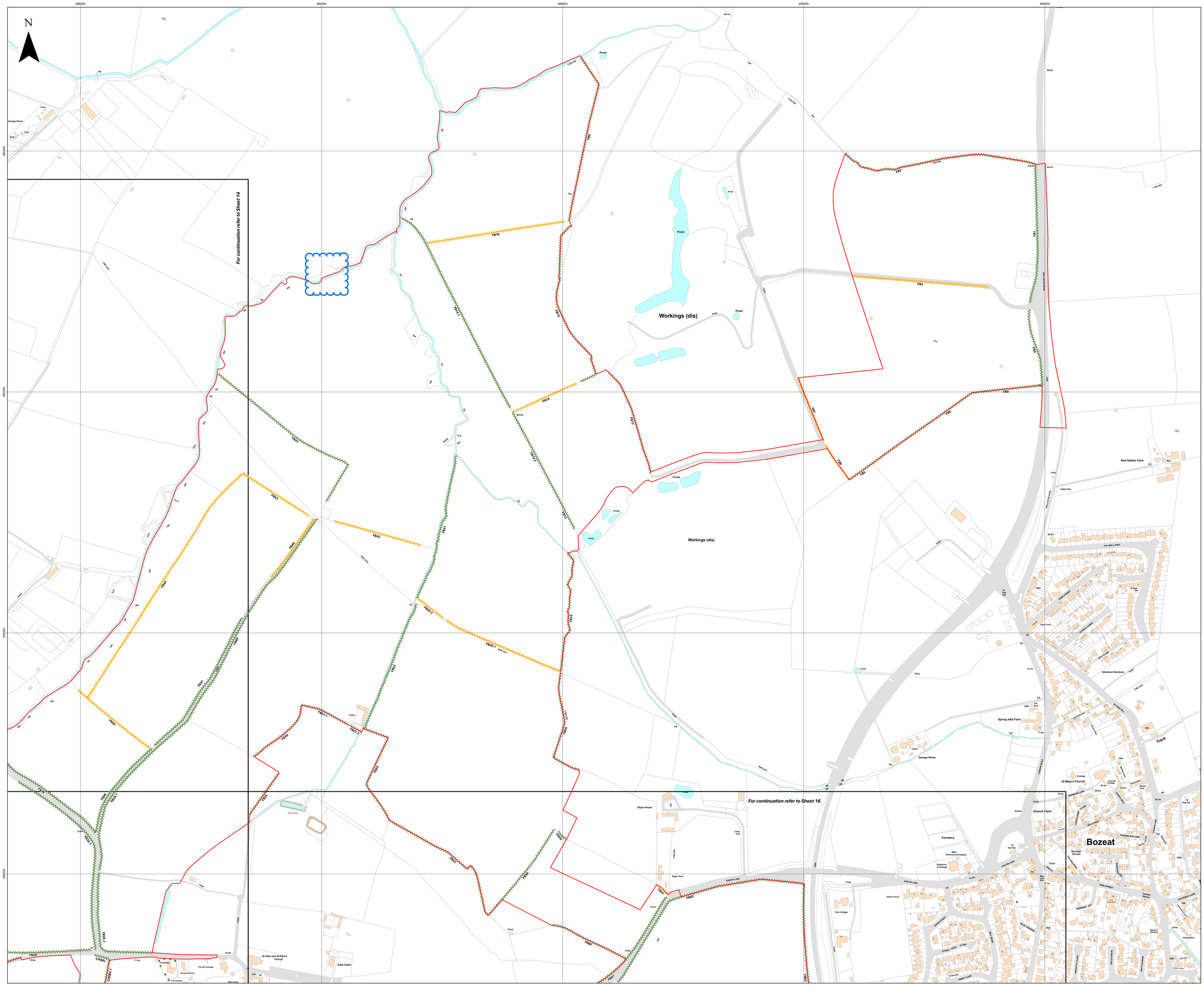
N
488500
489000
489500
490000
490500
260500
260000
259500
259000
For continuation refer to Sheet 14
For continuation refer to Sheet 16
Workings (dis)
Workings (dis)
Pond
Ponds
Sewage Works
Tanks
Spring Vale Farm
Red Gables Farm
Park Farm
Church Farm
Bozeat
Cemetery
St Mary's Church
St Peter and St Paul's Church
Slype House
Slype Farm
Fish Pond
Cattle Grid
Track
FB1
FB2
FB3
FB4
FB5
FB6
FB7
FB8
FB9
FB10
FB11
FB12
FB13
FB14
FB15
FB16
FB17
FB18
FB19
FB20
FB21
FB22
FB23
FB24
FB25
FB26
FB27
FB28
FB29
FB30
FB31
FB32
FB33
FB34
FB35
FB36
FB37
FB38
FB39
FB40

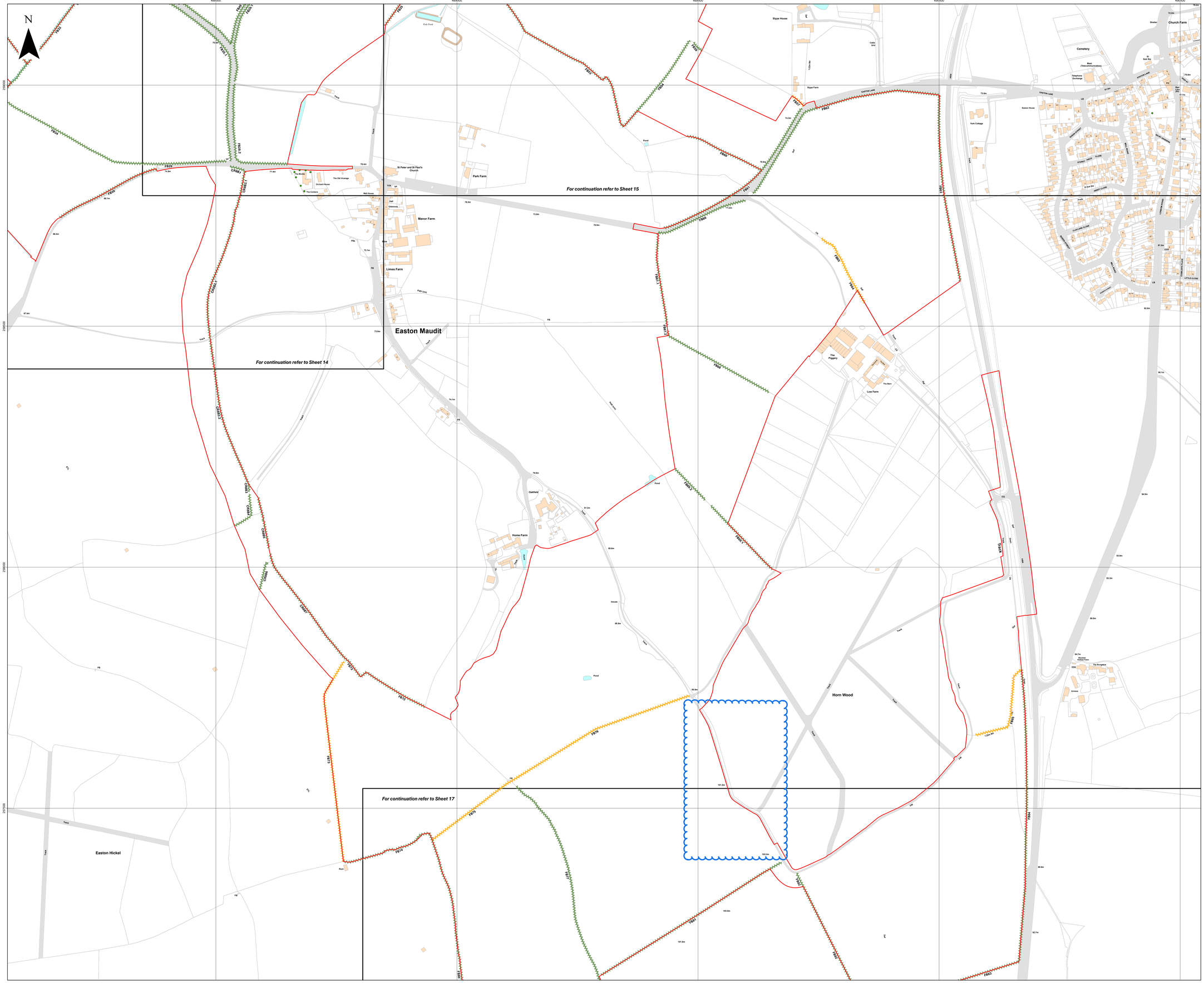
N
488500
489000
489500
490000
490500
238500
238000
237500
For continuation refer to Sheet 14
For continuation refer to Sheet 15
For continuation refer to Sheet 17
Easton Maudit
Easton Hickel
Horn Wood
Church Farm
Manor Farm
Park Farm
Limes Farm
Low Farm
Home Farm
Oakfield
Skype Farm
Skype House
The Puggery
The Barn
The Old Vicarage
Orchard House
The Cottage
Well House
Easton House
York Cottage
Cemetery
Telephone Exchange
Shelter
Pub Pond
Pond
Ruin
Stone
Track
Fence
Hedge
Wall
Ditch
Tree
Gate
Cattle Grid
Sub Sta
Post Box
Phone
Mast (Telecommunication)
St Peter and St Paul's Church
Old Rectory
Rectory House Farm
The Bungalow
Annexe
EASTON LANE
CHURCH ROAD
MANOR ROAD
MILL ROAD
LONGFIELD ROAD
CLEVELAND CLOSE
CHERRY CLOSE
LITTLE CLOSE
FBS1
FBS2
FBS3
FBS4
FBS5
FBS6
FBS7
FBS8
FBS9
FBS10
FBS11
FBS12
FBS13
FBS14
FBS15
FBS16
FBS17
FBS18
FBS19
FBS20
FBS21
FBS22
FBS23
FBS24
FBS25
FBS26
FBS27
FBS28
FBS29
FBS30
FBS31
FBS32
FBS33
FBS34
FBS35
FBS36
FBS37
FBS38
FBS39
FBS40

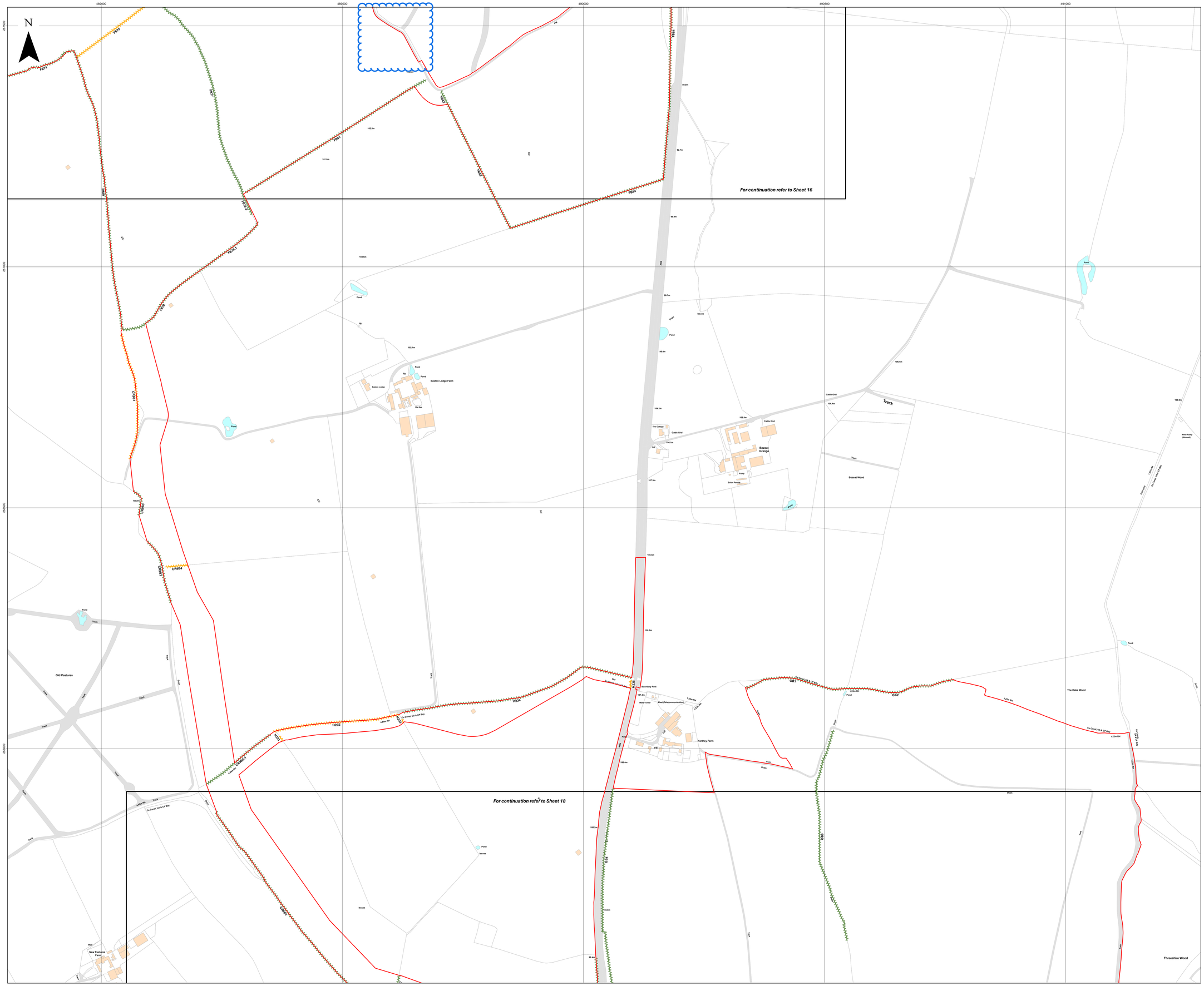
489000
489500
490000
490500
491000
257500
257000
256500
256000
N
For continuation refer to Sheet 16
For continuation refer to Sheet 18
Easton Lodge Farm
Northey Farm
Bossat Grange
Bossat Wood
The Oaks Wood
Threeshire Wood
Old Pastures
New Pastures Farm
Track
Pond
Drain
Cattle Grid
Solar Panels
Pump
Boundary Post
Mast (Telecommunication)
Water Tower
Wind Pump (disused)
H230
H231
H232
H233
H234
H235
H236
H237
H238
H239
H240
H241
H242
H243
H244
H245
H246
H247
H248
H249
H250
H251
H252
H253
H254
CR/H63
CR/H64
CR/H65
CR/H66
CR/H67
CR/H68
GB1
GB2
GB3
GB4
GB5
GB6
GB7
GB8
GB9
GB10
GB11
GB12
GB13
GB14
GB15
GB16
GB17
GB18
GB19
GB20
GB21
GB22
GB23
GB24
GB25
GB26
GB27
GB28
GB29
GB30
GB31
GB32
GB33
GB34
GB35
GB36
GB37
GB38
GB39
GB40

489500
490000
490500
491000
491500
255000
254500
254000

For continuation refer to Sheet 17

Lavendon Lodge Farm
Warrington
Home Farm
Nunnery Spinney
Barsby Spinney
Broadlees Spinney
Threeshire Wood
Lower Farm
The Nest Farm
Warrington House Farm
Meadow Cottage
The Lodge
Nunnorys
Castle View
Fitting Station
Well
Pond
Issues
Track
Trees
Scrub
Orchard
Ditch
Dyke
Fence
Hedge
Wall
Road
Drain
Stream
Bank
Cliff
Quarry
Spoil
Heap
Pylon
Tank
Shed
Barn
Cottage
Farm
Lodge
Mast
Tower
Mill
Chimney
Church
Graveyard
Memorial
Post Box
Phone Box
Bus Stop
Bus Shelter
Seat
Bench
Gate
Stile
Footbridge
Culvert
Manhole
Inspection Chamber
Valve
Meter
Sign
Notice
Boundary
Fence
Wall
Hedge
Tree
Woodland
Orchard
Garden
Allotment
Playing Field
Sports Ground
Golf Course
Cemetery
Allotment
Industrial
Commercial
Residential
Agricultural
Forestry
Water
Marsh
Reeds
Sand
Shingle
Rock
Cliff
Beach
Foreshore
Sea
River
Canal
Lake
Pond
Reservoir
Sewage Works
Water Treatment Works
Pumping Station
Electricity Substation
Gas Governor
Telecommunications Mast
Wind Turbine
Solar Panel
Battery Storage
Transformer
Overhead Line
Underground Cable
Pipeline
Railway
Level Crossing
Tunnel
Bridge
Viaduct
Aqueduct
Ford
Footpath
Bridleway
Byway
Restricted Byway
Permissive Path
Cycle Track
Multi-use Path
Access Land
Common Land
Village Green
Public Open Space
Recreation Ground
Car Park
Layby
Roundabout
Junction
Crossroads
Traffic Island
Speed Limit
Weight Limit
Height Limit
Width Limit
No Entry
One Way
Turning Head
Footway
Verge
Central Reservation
Hard Shoulder
Lane
Track
Path
Steps
Ramp
Kerb
Drop Kerb
Tactile Paving
Pedestrian Crossing
Cycle Crossing
Toucan Crossing
Pelican Crossing
Puffin Crossing
Zebra Crossing
Signalised Crossing
Unsignalised Crossing
Refuge Island
Central Island
Roundabout
Mini Roundabout
Priority Junction
Give Way
Stop
Traffic Lights
Pedestrian Phase
Cycle Phase
Filter Lane
Turning Lane
Slip Road
Merge
Diverge
Overtaking Lane
Climbing Lane
Passing Place
Lay-by
Emergency Refuge
Emergency Telephone
Emergency Vehicle Access
Emergency Exit
Emergency Assembly Point
Emergency Services
Police
Fire
Ambulance
Coastguard
Lifeboat
Helicopter
Search and Rescue
Emergency Planning
Emergency Response
Emergency Management
Emergency Preparedness
Emergency Recovery
Emergency Evacuation
Emergency Shelter
Emergency Supplies
Emergency Equipment
Emergency Vehicle
Emergency Personnel
Emergency Volunteer
Emergency Training
Emergency Exercise
Emergency Drill
Emergency Plan
Emergency Procedure
Emergency Contact
Emergency Information
Emergency Warning
Emergency Alert
Emergency Notification
Emergency Communication
Emergency Radio
Emergency Telephone
Emergency Mobile
Emergency Satellite
Emergency Internet
Emergency Email
Emergency Text
Emergency Social Media
Emergency Website
Emergency App
Emergency Broadcast
Emergency Siren
Emergency Flare
Emergency Beacon
Emergency Transponder
Emergency Locator
Emergency Tracker
Emergency Monitor
Emergency Sensor
Emergency Camera
Emergency Drone
Emergency Robot
Emergency Vehicle
Emergency Boat
Emergency Aircraft
Emergency Helicopter
Emergency Ambulance
Emergency Fire Engine
Emergency Police Car
Emergency Coastguard Vessel
Emergency Lifeboat
Emergency Search and Rescue Vessel
Emergency Search and Rescue Aircraft
Emergency Search and Rescue Helicopter
Emergency Search and Rescue Team
Emergency Search and Rescue Dog
Emergency Search and Rescue Equipment
Emergency Search and Rescue Training
Emergency Search and Rescue Exercise
Emergency Search and Rescue Drill
Emergency Search and Rescue Plan
Emergency Search and Rescue Procedure
Emergency Search and Rescue Contact
Emergency Search and Rescue Information
Emergency Search and Rescue Warning
Emergency Search and Rescue Alert
Emergency Search and Rescue Notification
Emergency Search and Rescue Communication
Emergency Search and Rescue Radio
Emergency Search and Rescue Telephone
Emergency Search and Rescue Mobile
Emergency Search and Rescue Satellite
Emergency Search and Rescue Internet
Emergency Search and Rescue Email
Emergency Search and Rescue Text
Emergency Search and Rescue Social Media
Emergency Search and Rescue Website
Emergency Search and Rescue App
Emergency Search and Rescue Broadcast
Emergency Search and Rescue Siren
Emergency Search and Rescue Flare
Emergency Search and Rescue Beacon
Emergency Search and Rescue Transponder
Emergency Search and Rescue Locator
Emergency Search and Rescue Tracker
Emergency Search and Rescue Monitor
Emergency Search and Rescue Sensor
Emergency Search and Rescue Camera
Emergency Search and Rescue Drone
Emergency Search and Rescue Robot
Emergency Search and Rescue Vehicle
Emergency Search and Rescue Boat
Emergency Search and Rescue Aircraft
Emergency Search and Rescue Helicopter
Emergency Search and Rescue Ambulance
Emergency Search and Rescue Fire Engine
Emergency Search and Rescue Police Car
Emergency Search and Rescue Coastguard Vessel
Emergency Search and Rescue Lifeboat
Emergency Search and Rescue Search and Rescue Vessel
Emergency Search and Rescue Search and Rescue Aircraft
Emergency Search and Rescue Search and Rescue Helicopter
Emergency Search and Rescue Search and Rescue Team
Emergency Search and Rescue Search and Rescue Dog
Emergency Search and Rescue Search and Rescue Equipment
Emergency Search and Rescue Search and Rescue Training
Emergency Search and Rescue Search and Rescue Exercise
Emergency Search and Rescue Search and Rescue Drill
Emergency Search and Rescue Search and Rescue Plan
Emergency Search and Rescue Search and Rescue Procedure
Emergency Search and Rescue Search and Rescue Contact
Emergency Search and Rescue Search and Rescue Information
Emergency Search and Rescue Search and Rescue Warning
Emergency Search and Rescue Search and Rescue Alert
Emergency Search and Rescue Search and Rescue Notification
Emergency Search and Rescue Search and Rescue Communication
Emergency Search and Rescue Search and Rescue Radio
Emergency Search and Rescue Search and Rescue Telephone
Emergency Search and Rescue Search and Rescue Mobile
Emergency Search and Rescue Search and Rescue Satellite
Emergency Search and Rescue Search and Rescue Internet
Emergency Search and Rescue Search and Rescue Email
Emergency Search and Rescue Search and Rescue Text
Emergency Search and Rescue Search and Rescue Social Media
Emergency Search and Rescue Search and Rescue Website
Emergency Search and Rescue Search and Rescue App
Emergency Search and Rescue Search and Rescue Broadcast
Emergency Search and Rescue Search and Rescue Siren
Emergency Search and Rescue Search and Rescue Flare
Emergency Search and Rescue Search and Rescue Beacon
Emergency Search and Rescue Search and Rescue Transponder
Emergency Search and Rescue Search and Rescue Locator
Emergency Search and Rescue Search and Rescue Tracker
Emergency Search and Rescue Search and Rescue Monitor
Emergency Search and Rescue Search and Rescue Sensor
Emergency Search and Rescue Search and Rescue Camera
Emergency Search and Rescue Search and Rescue Drone
Emergency Search and Rescue Search and Rescue Robot

Key

- Order Limits
- Sheet Index
- Important Hedgerow
- Hedgerow

Layers: Lanpro, 2025; IGP, 2025
Base map: Reproduced from Ordnance Survey digital map data © Crown copyright 2025. All rights reserved. License number 0100031673

0 100 200 300 Meters

Scale: 1:2,500@ A0

APFP Regulation: 5(2)(q)	Application Doc No. EX3/GH2.11_B
Ref: P3535_LPR_ZZ_XX_DR_Z_0280	Date: 15/12/2025
Drawn by: BH	Checked by: JC

Important Hedgerows Plan

Sheet 18 of 18
Revision B

GREEN HILL SOLAR FARM